

# Baco

April 15-21, 2024

## LAW ENFORCEMENT AND APPREHENSIONS

UNREGISTERED ILLEGAL FISHING A	FISHING IN A PROHIBITED AREA (MPA) B	TAKING OF PROHIBITED SPECIES C	USE OF PROHIBITED GEARS D	COMPRESSOR FISHING E	DESTRUCTIVE PRACTICES F	OTHERS G
0	0	0	0	0	0	0

**NO RECORDS FOUND**

## FOOT PATROL

NO. OF PATROLS A	TOTAL KMS B	TOTAL HRS C
1	97.98	111.02



## MONITORING, PATROLLING AND SURVEILLANCE

MARINE WILDLIFE SIGHTINGS A	INFRASTRUCTURE AND ASSETS B	RESEARCH AND STUDIES C	COMMUNITY SUPPORT D	THREATS ON HABITAT E
0	0	0	1	0

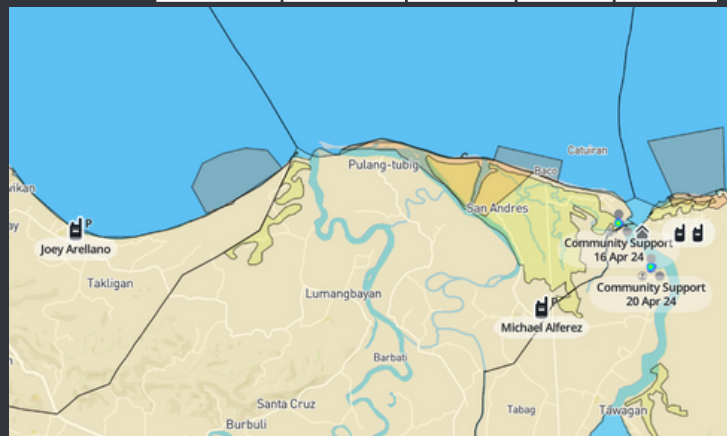

## SEABOURN PATROL

NO. OF PATROLS A	TOTAL KMS B	TOTAL HRS C
0	0	0

**NO RECORDS FOUND**

## LAW ENFORCEMENT AND APPREHENSIONS

UNREGISTERED ILLEGAL FISHING A	FISHING IN A PROHIBITED AREA (MPA) B	TAKING OF PROHIBITED SPECIES C	USE OF PROHIBITED GEARS D	COMPRESSOR FISHING E	DESTRUCTIVE PRACTICES F	OTHERS G
0	0	0	0	0	0	0

**NO RECORDS FOUND**

## FOOT PATROL

NO. OF PATROLS A	TOTAL KMS B	TOTAL HRS C
0	0	0

**NO RECORDS FOUND**

## MONITORING, PATROLLING AND SURVEILLANCE

MARINE WILDLIFE SIGHTINGS A	INFRASTRUCTURE AND ASSETS B	RESEARCH AND STUDIES C	COMMUNITY SUPPORT D	THREATS ON HABITAT E
0	0	1	3	0



## SEABOURN PATROL

NO. OF PATROLS A	TOTAL KMS B	TOTAL HRS C
3	59.77	8



# San Teodoro

April 15-21, 2024

## LAW ENFORCEMENT AND APPREHENSIONS

UNREGISTERED ILLEGAL FISHING A	FISHING IN A PROHIBITED AREA (MPA) B	TAKING OF PROHIBITED SPECIES C	USE OF PROHIBITED GEARS D	COMPRESSOR FISHING E	DESTRUCTIVE PRACTICES F	OTHERS G
0	0	0	0	0	0	0

**NO RECORDS FOUND**

## FOOT PATROL

NO. OF PATROLS A	TOTAL KMS B	TOTAL HRS C
9	5.78	29.43

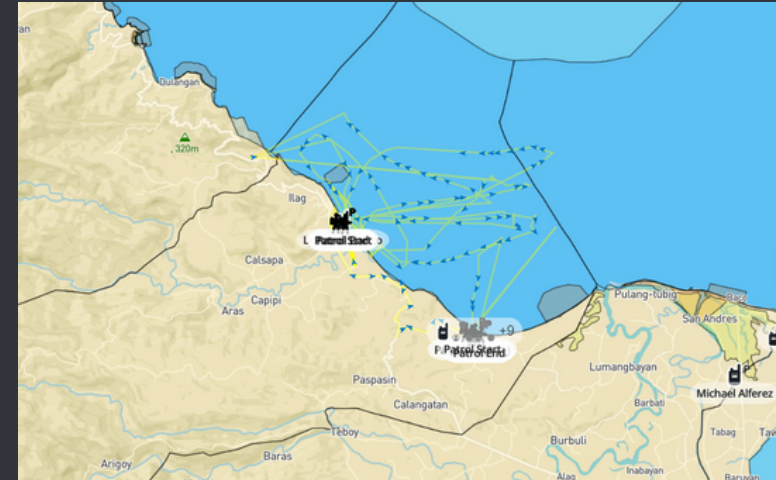

## MONITORING, PATROLLING AND SURVEILLANCE

MARINE WILDLIFE SIGHTINGS A	INFRASTRUCTURE AND ASSETS B	RESEARCH AND STUDIES C	COMMUNITY SUPPORT D	THREATS ON HABITAT E
0	0	0	11	0

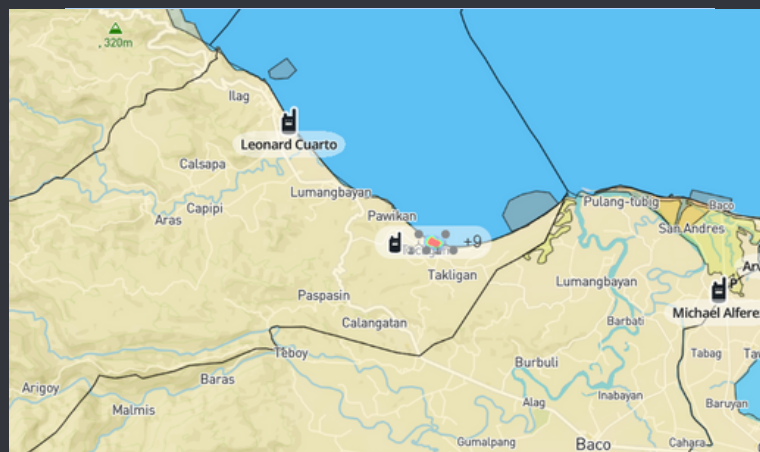

## SEABOURN PATROL

NO. OF PATROLS A	TOTAL KMS B	TOTAL HRS C
5	49.33	15.02

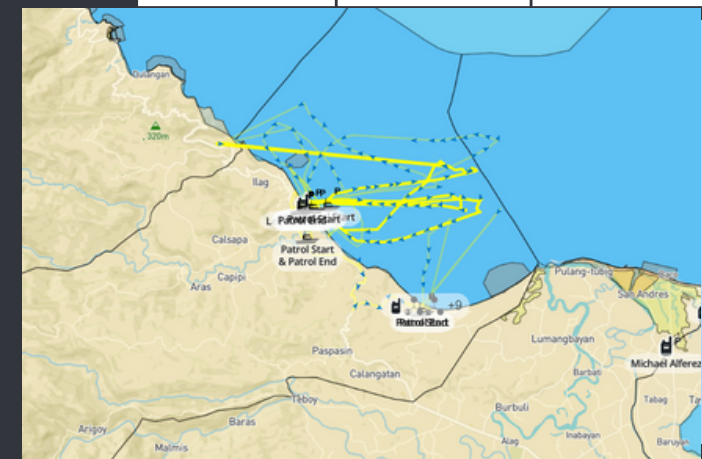

# Puerto Galera

April 15-21, 2024

## LAW ENFORCEMENT AND APPREHENSIONS

UNREGISTERED ILLEGAL FISHING A	FISHING IN A PROHIBITED AREA (MPA) B	TAKING OF PROHIBITED SPECIES C	USE OF PROHIBITED GEARS D	COMPRESSOR FISHING E	DESTRUCTIVE PRACTICES F	OTHERS G
0	0	0	0	0	0	0

**NO RECORDS FOUND**

## FOOT PATROL

NO. OF PATROLS A	TOTAL KMS B	TOTAL HRS C
0	0	0

**NO RECORDS FOUND**

## MONITORING, PATROLLING AND SURVEILLANCE

MARINE WILDLIFE SIGHTINGS A	INFRASTRUCTURE AND ASSETS B	RESEARCH AND STUDIES C	COMMUNITY SUPPORT D	THREATS ON HABITAT E
0	0	0	1	0

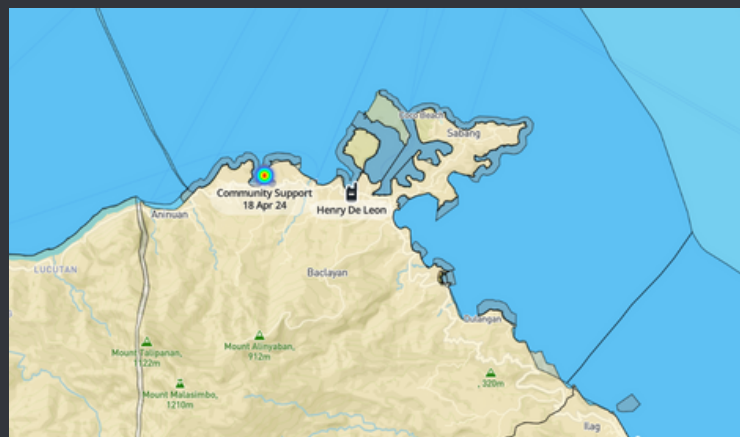

## SEABOURN PATROL

NO. OF PATROLS A	TOTAL KMS B	TOTAL HRS C
3	52.63	6



# Abra De Ilog

April 15-21, 2024

## LAW ENFORCEMENT AND APPREHENSIONS

UNREGISTERED ILLEGAL FISHING A	FISHING IN A PROHIBITED AREA (MPA) B	TAKING OF PROHIBITED SPECIES C	USE OF PROHIBITED GEARS D	COMPRESSOR FISHING E	DESTRUCTIVE PRACTICES F	OTHERS G
0	0	0	0	0	0	0

**NO RECORDS FOUND**

## FOOT PATROL

NO. OF PATROLS A	TOTAL KMS B	TOTAL HRS C
4	1.97	4.23



## MONITORING, PATROLLING AND SURVEILLANCE

MARINE WILDLIFE SIGHTINGS A	INFRASTRUCTURE AND ASSETS B	RESEARCH AND STUDIES C	COMMUNITY SUPPORT D	THREATS ON HABITAT E
3	0	0	0	1



## SEABOURN PATROL

NO. OF PATROLS A	TOTAL KMS B	TOTAL HRS C
5	68.39	8.3



# Consolidated Report

April 15-21, 2024

## LAW ENFORCEMENT AND APPREHENSIONS

MUNICIPALITY	UNREGISTERED ILLEGAL FISHING A	FISHING IN A PROHIBITED AREA (MPA) B	TAKING OF PROHIBITED SPECIES C	USE OF PROHIBITED GEARS D	COMPRESSOR FISHING E	DESTRUCTIVE PRACTICES F	OTHERS G	TOTAL
CALAPAN	0	0	0	0	0	0	0	0
BACO	0	0	0	0	0	0	0	0
SAN TEODORO	0	0	0	0	0	0	0	0
PUERTO GALERA	0	0	0	0	0	0	0	0
ABRA DE ILOG	0	0	0	0	0	0	0	0
<b>TOTAL</b>	<b>0</b>	<b>0</b>	<b>0</b>	<b>0</b>	<b>0</b>	<b>0</b>	<b>0</b>	<b>0</b>

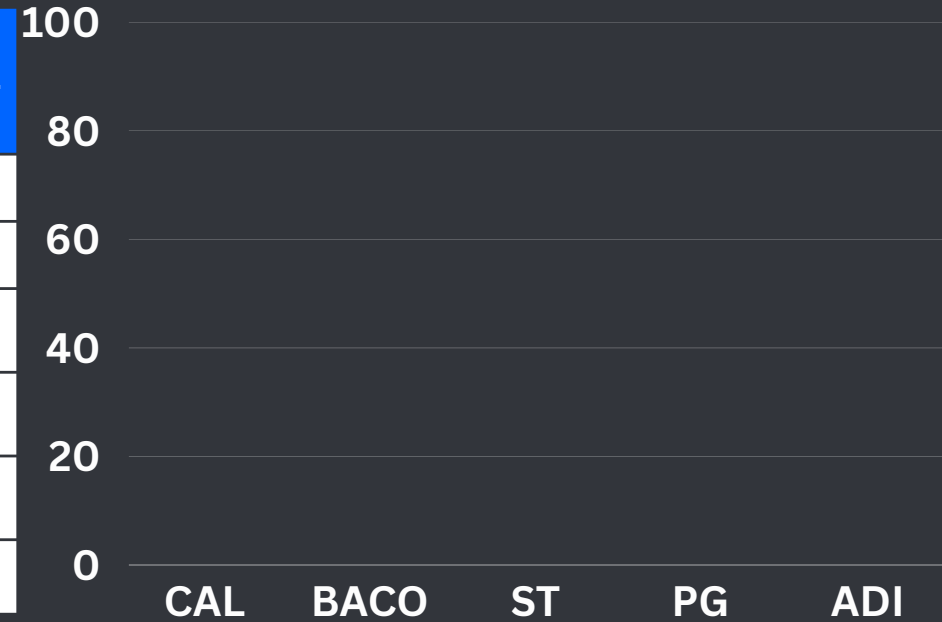

## MONITORING, PATROLLING AND SURVEILLANCE

MUNICIPALITY	MARINE WILDLIFE SIGHTINGS A	INFRASTRUCTURE AND ASSETS B	RESEARCH AND STUDIES C	COMMUNITY SUPPORT D	THREATS ON HABITAT E	TOTAL
CALAPAN	0	0	1	2	0	3
BACO	0	0	0	1	0	1
SAN TEODORO	0	0	0	11	0	11
PUERTO GALERA	0	0	0	1	0	1
ABRA DE ILOG	3	0	0	0	1	4
<b>TOTAL</b>	<b>3</b>	<b>0</b>	<b>1</b>	<b>15</b>	<b>1</b>	<b>20</b>

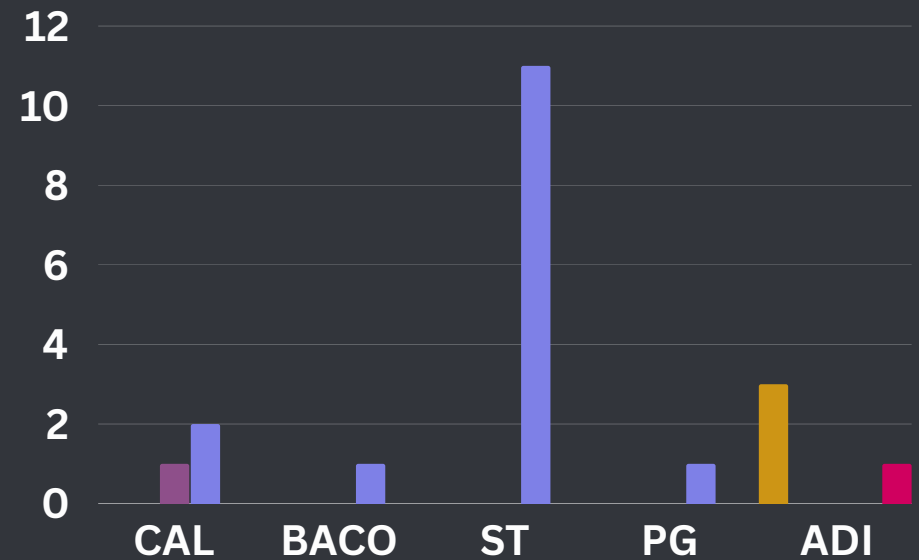

# Consolidated Report

April 15-21, 2024

## FOOT PATROL

MUNICIPALITY	NO. OF PATROLS A	TOTAL KMS B	TOTAL HRS C
CALAPAN	0	0	0
BACO	1	97.98	111.02
SAN TEODORO	9	5.78	29.43
PUERTO GALERA	0	0	0
ABRA DE ILOG	4	1.97	4.23
<b>TOTAL</b>	<b>14</b>	<b>105.73</b>	<b>144.68</b>

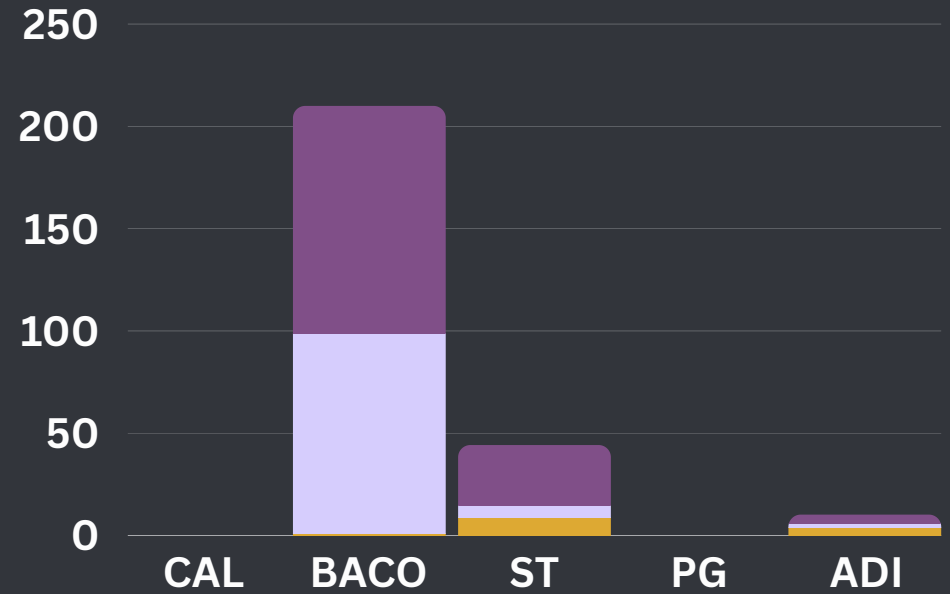

## SEABOURN PATROL

MUNICIPALITY	NO. OF PATROLS A	TOTAL KMS B	TOTAL HRS C
CALAPAN	3	59.77	8
BACO	0	0	0
SAN TEODORO	5	49.33	15.02
PUERTO GALERA	3	52.63	6
ABRA DE ILOG	5	68.39	8.3
<b>TOTAL</b>	<b>16</b>	<b>230.12</b>	<b>37.32</b>

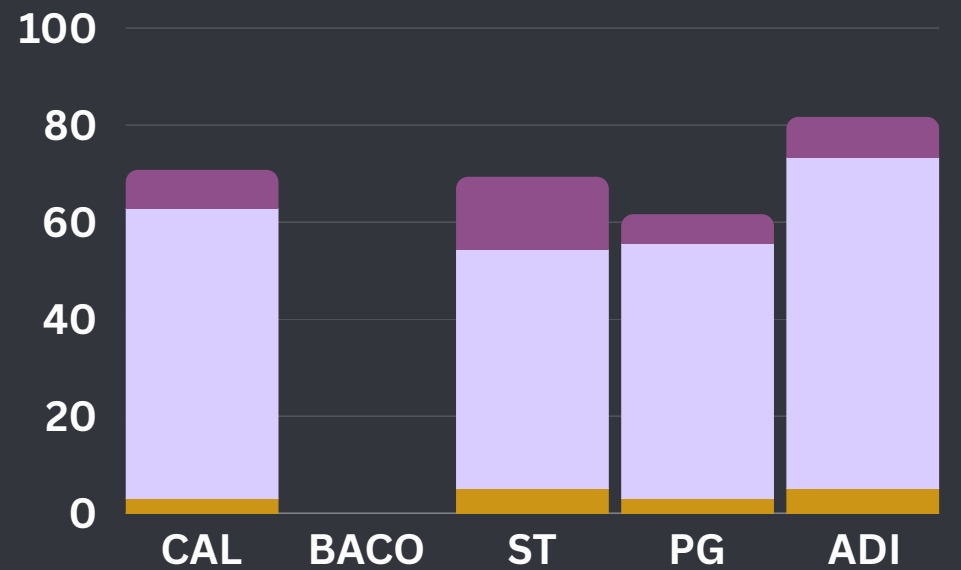



## Detailed Report

April 15-21, 2024

## MONITORING, PATROLLING AND SURVEILLANCE

## Marine wildlife sightings

MUNICIPALITY	REPORTED BY	REPORTED AT (GMT+8:0)	NUMBER OF NOTES	NOTES	SELECT MUNICIPALITY/BOUNDARY	SPECIES	IF OTHERS, SPECIFY	ACTION TAKEN	NOTES/REMARKS	DATE & TIME SEEN	PLACE SEEN	IMAGE
Abra De Ilog	Edward Bolen	18/04/2024 7:13	1	The eggs are big suspected green turtle species Nest Area is secure within hatching time Estimated hatch first week to second week of June 2024	ADI	Turtles (Pawikan)	Turtle nest with eggs			17/04/2024 23:05	Apyas MPA in ADI	No Image Found
Abra De Ilog	Ian Catalino	18/04/2024 8:28	0			Turtles (Pawikan)			Nag kita Ng itlog Ng pawikan	18/04/2024 0:26	Brgy Wawa. So. Apyas. MPA	<a href="#">Pic 1</a> <a href="#">Pic 2</a> <a href="#">Pic 3</a> <a href="#">Pic 4</a>
Abra De Ilog	Marion Cepillo	18/04/2024 7:40	0		ADI		Itlog ng pawikan	Report to MAO office	Marion /Ian/edward	17/04/2024 23:38	Apyas MPA	No Image Found

## Threats on Habitat

MUNICIPALITY	REPORT ID	REPORTED BY	REPORTED AT (GMT+8:0)	LATITUDE	LONGITUDE	NUMBER OF NOTES	NOTES	SELECT MUNICIPALITY/BOUNDARY	NUMBER OF PARTICIPANTS	DATE & TIME	LOCATION	SELECT HABITAT	IMAGE
Abra De Ilog	907	Edward Bolen	17/04/2024 18:36	13.46686	120.7455	1	No violator encounter	ADI	5member Ian,Marion, Eduard,2BG from ADI	17/04/2024 10:34	Sigman	Corals (Bahura)	<a href="#">Pic 1</a> <a href="#">Pic 2</a> <a href="#">Pic 3</a>

## Research and Studies

MUNICIPALITY	REPORTED BY	REPORTED AT (GMT+8:0)	NUMBER OF NOTES	NOTES	SELECT MUNICIPALITY/BOUNDARY	IF OTHERS, SPECIFY	NOTES/REMARKS	DATE & TIME	SELECT TYPE	PARTICIPANTS	IMAGE
Abra De Ilog	Larry Rolloque	20/04/2024 10:25	1	Aquatic research student	CAL	Coral assessment	CAL	20/04/2024 2:18	Biophysical Monitoring	Kathy Escalona Maryjane Tabaco Arianne Marie Cabungcal Lea Jane Bayabay Shane Erica Magcamit Paul Ivan Fiedacan Romelyn Rose Magsino Shiela Mae Berrero kristille joyce Balba larry rolloque roberto evora	<a href="#">Pic 1</a> <a href="#">Pic 2</a> <a href="#">Pic 3</a> <a href="#">Pic 4</a>

# Ranger Performance Track

April 15-21, 2024

## LAW ENFORCEMENT AND APPREHENSIONS

## MONITORING, PATROLLING & SURVEILLANCE

RANGER	UNREG ILLEGAL FISHING	FISHING IN PROHIBITED AREA (MPA)	TAKING OF PROHIBITED SPECIES	USE OF PROHIBITED GEARS	COMPRESSOR FISHING	OTHERS	DESTRUCTIVE PRACTICES	MARINE WILDLIFE SIGHTINGS	INFRASTRUCTURE AND ASSETS	RESEARCH AND STUDIES	COMMUNITY SUPPORT	THREATS ON HABITAT	SUB TOTAL
Arvie M	0	0	0	0	0	0	0	0	0	0	0	0	0
Clark	0	0	0	0	0	0	0	0	0	0	0	0	0
Daniel S.	0	0	0	0	0	0	0	0	0	0	0	0	0
Denmark R (Redmo)	0	0	0	0	0	0	0	0	0	0	0	0	0
Henry D	0	0	0	0	0	0	0	0	0	0	1	0	1
Joey A	0	0	0	0	0	0	0	0	0	0	11	0	11
Larry R	0	0	0	0	0	0	0	0	0	1	2	0	3
Leonard C	0	0	0	0	0	0	0	0	0	0	0	0	0
Marion C	0	0	0	0	0	0	0	1	0	0	0	1	2
Nicolas P	0	0	0	0	0	0	0	0	0	0	0	0	0
Obet E	0	0	0	0	0	0	0	0	0	0	0	0	0
Ian C	0	0	0	0	0	0	0	1	0	0	0	0	1
MICHAEL A	0	0	0	0	0	0	0	0	0	0	1	0	1
EDWARD B	0	0	0	0	0	0	0	2	0	0	0	1	2
<b>SUB TOTAL</b>	<b>0</b>	<b>0</b>	<b>0</b>	<b>0</b>	<b>0</b>	<b>0</b>	<b>0</b>	<b>3</b>	<b>0</b>	<b>1</b>	<b>15</b>	<b>1</b>	<b>18</b>

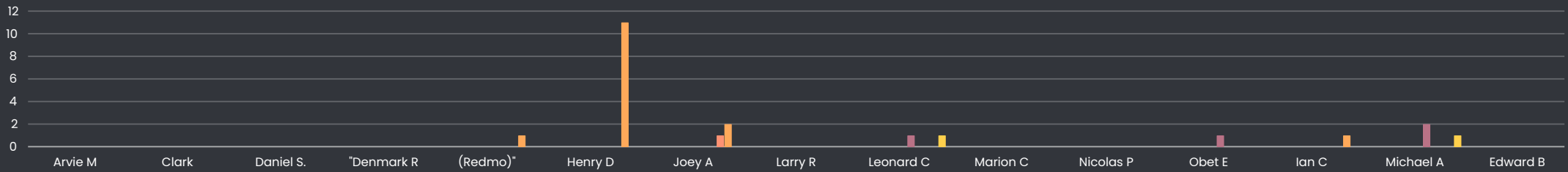

# Ranger Performance Track

April 15-21, 2024

## FOOT PATROL

## SEABOURN PATROL

RANGER	NO. OF PATROLS	TOTAL KMS	TOTAL HOURS	NO. OF PATROLS	TOTAL KMS	TOTAL HOURS	SUB TOTAL
Arvie M	0	0.00	0.00	1	16.21	3	20.21
Clark	0	0.00	0.00	0	0	0	0
Daniel S.	0	0.00	0.00	0	0	0	0
Denmark R (Redmo)	0	0.00	0.00	0	0	0	0
Henry D	0	0.00	0.00	3	52.63	6	61.63
Joey A	6	2.15	24.14	1	0.02	0.01	33.32
Larry R	0	0.00	0.00	2	43.56	5	50.56
Leonard C	3	3.63	5.29	4	49.31	15.01	80.24
Marion C	4	1.97	4.23	5	68.39	8.3	91.89
Nicolas P	0	0.00	0.00	0	0	0	0
Obet E	0	0.00	0.00	0	0	0	0
Ian C	0	0.00	0.00	0	0	0	0
Michael A.	1	97.98	111.02	0	0	0	210
Edward B.	0	0.00	0.00	0	0	0.00	0
<b>SUB TOTAL</b>	<b>14</b>	<b>105.73</b>	<b>144.68</b>	<b>16</b>	<b>230.12</b>	<b>37.32</b>	<b>547.85</b>

