

# PECCA Blue Corridor

August 19-25, 2024

## SECURITY

USE OF PROHIBITED GEARS A	UNREGISTERED ILLEGAL FISHING B	FISHING IN A PROHIBITED AREA (MPA) C	TAKING OF PROHIBITED SPECIES D	OTHER DESTRUCTIVE PRACTICES E
1	1	2	0	0

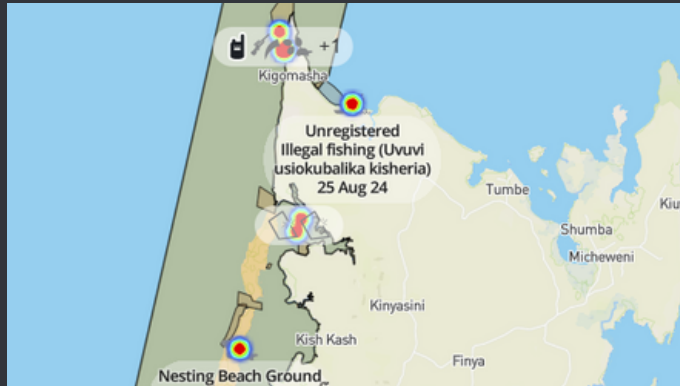

## FOOT PATROL

NO. OF PATROLS A	TOTAL KMS B	TOTAL HRS C
0	0	0

No Report Found

## MONITORING

INFRASTRUCTURE AND ASSETS A	MARINE WILDLIFE SIGHTINGS B	THREATS ON HABITAT MONITORING C	RESEARCH AND STUDIES D
0	0	0	0

No Report Found

## Turtle Nesting Beach Patrol

NESTING BEACH GROUND SURVEY A	NESTING TURTLE ENCOUNTER B
3	0

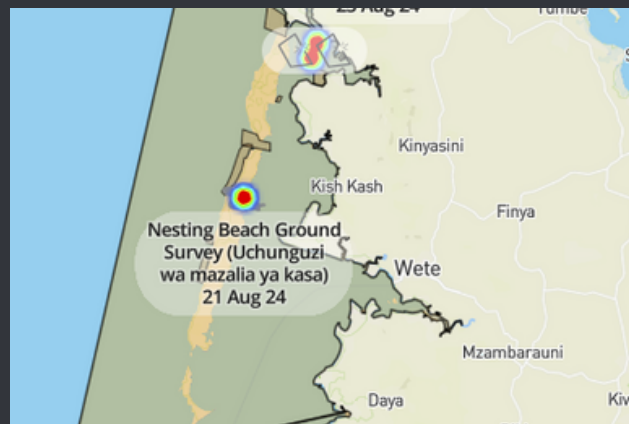

## SEABOURN PATROL

NO. OF PATROLS A	TOTAL KMS B	TOTAL HRS C
8	1918.41	494.59

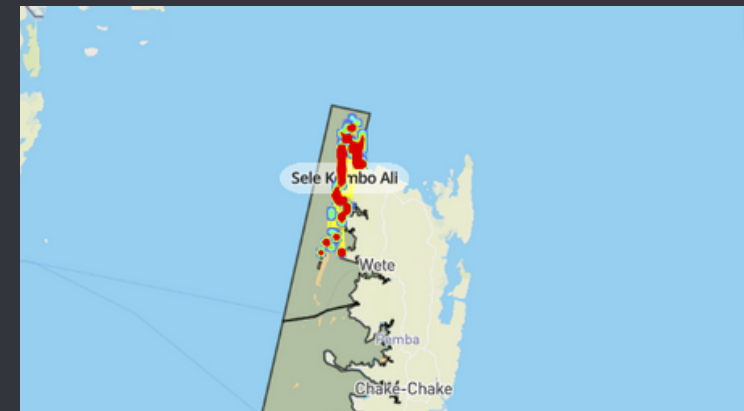

# PECCA South

August 19-25, 2024

## SECURITY

*No Report Found*

## ROUTINE PATROL

*No Report Found*

## MONITORING

*No Report Found*

## COMMUNITY ENGAGEMENT

*No Report Found*

# Consolidated Report

August 19-25, 2024

## SECURITY

MUNICIPALITY	USE OF PROHIBITED GEARS A	UNREGISTERED ILLEGAL FISHING B	FISHING IN A PROHIBITED AREA (MPA) C	TAKING OF PROHIBITED SPECIES D	OTHER DESTRUCTIVE PRACTICES E	TOTAL
<b>PECCA BLUE CORRIDOR</b>	1	1	2	0	0	0
<b>PECCA SOUTH</b>	0	0	0	0	0	0

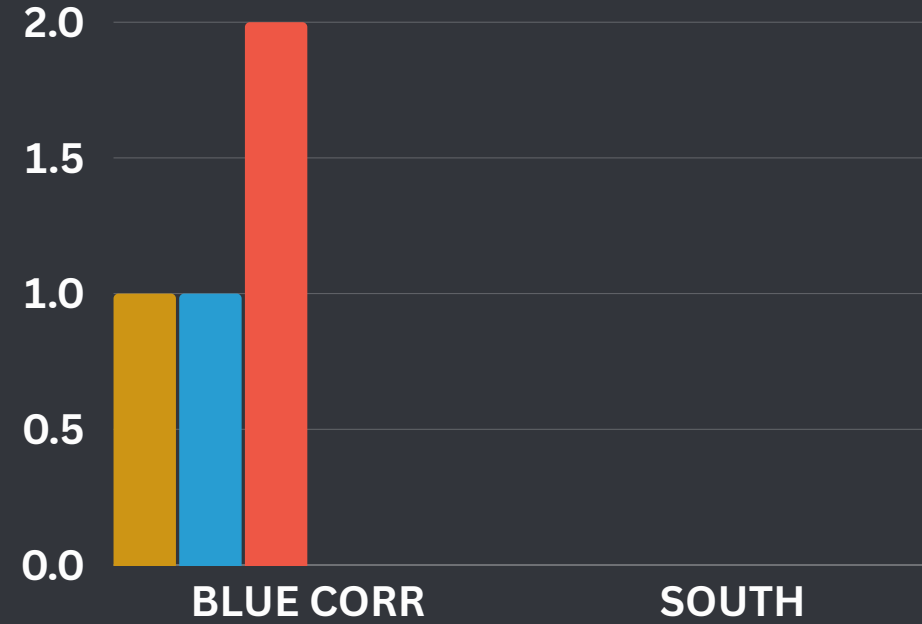

## MONITORING

MUNICIPALITY	INFRASTRUCTURE AND ASSETS A	MARINE WILDLIFE SIGHTINGS B	THREATS ON HABITAT MONITORING C	RESEARCH AND STUDIES D	NESTING	TOTAL
<b>PECCA BLUE CORRIDOR</b>	0	0	0	0	3	0
<b>PECCA SOUTH</b>	0	0	0	0	0	0

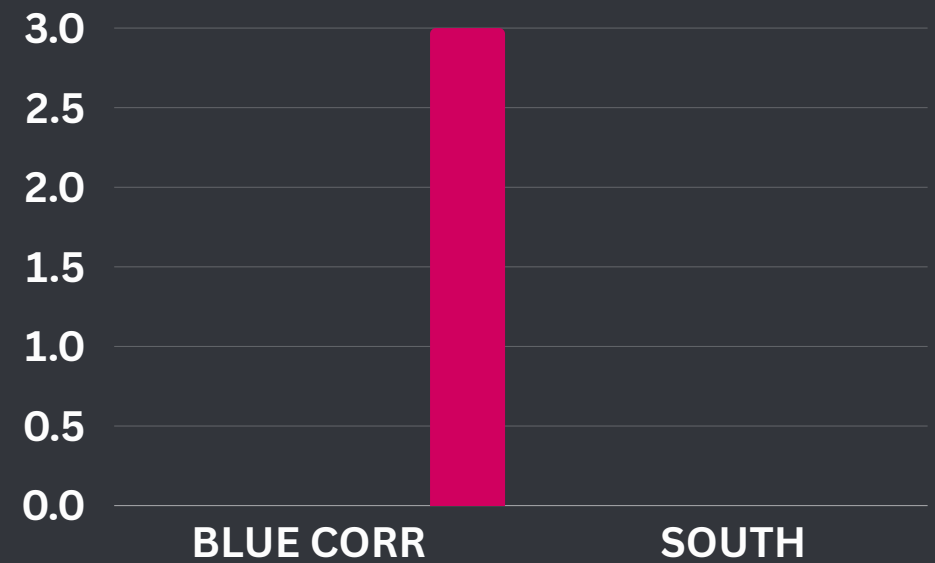

# Consolidated Report

August 19-25, 2024

## Foot Patrol

MUNICIPALITY	NO. OF PATROLS A	TOTAL KMS B	TOTAL HRS C
<i>PECCA BLUE CORRIDOR</i>	<i>0</i>	<i>0</i>	<i>0</i>
<i>PECCA SOUTH</i>	<i>0</i>	<i>0</i>	<i>0</i>

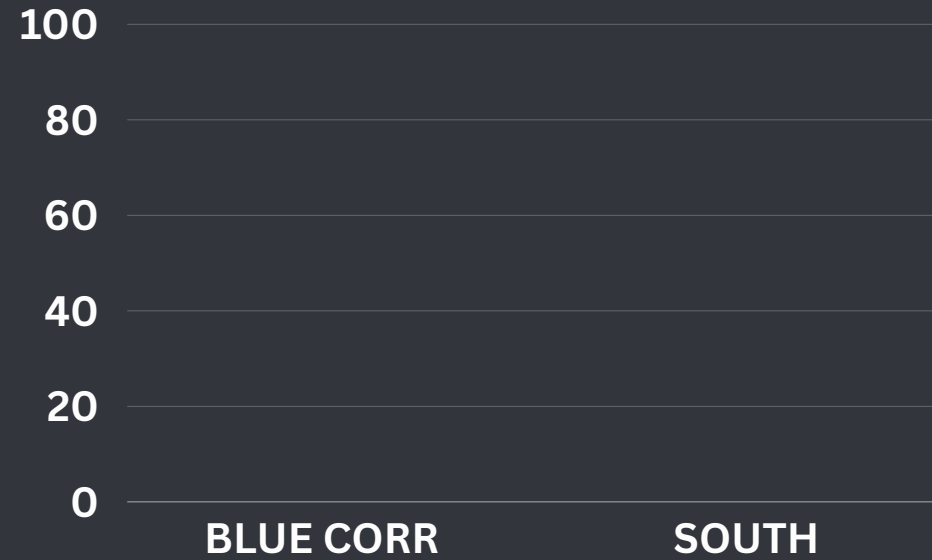

## SEABOURN PATROL

MUNICIPALITY	NO. OF PATROLS A	TOTAL KMS B	TOTAL HRS C
<i>PECCA BLUE CORRIDOR</i>	<i>8</i>	<i>1918.41</i>	<i>494.59</i>
<i>PECCA SOUTH</i>	<i>0</i>	<i>0</i>	<i>0</i>

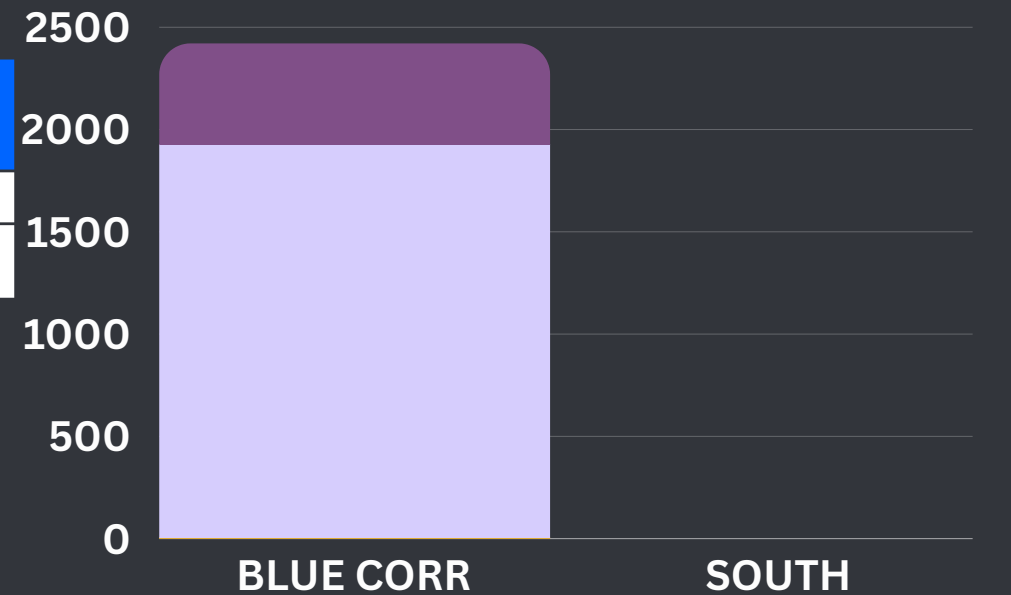

# Consolidated Report

August 19-25, 2024

## COMMUNITY ENGAGEMENT

MUNICIPALITY	KASA A	OUTREACH B	AQUAHUB C	ECO-TOURISM D	TOTAL
<i>PECCA BLUE CORRIDOR</i>	0	0	0	0	0
<i>PECCA SOUTH</i>	0	0	0	0	0

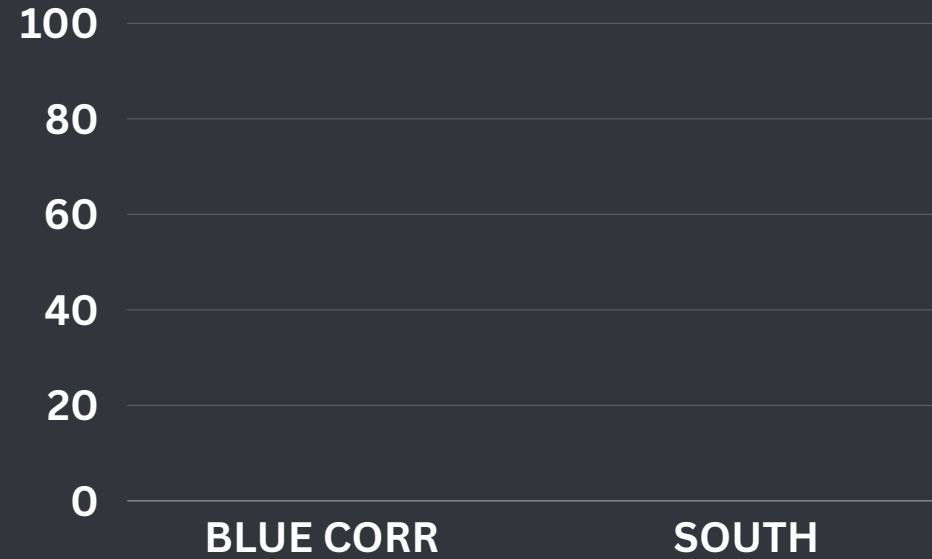

# Detailed Report

August 19-25, 2024

Turtle Nesting Beach Patrol

Nesting Beach Ground Survey

Report Type	Report Type Internal Value	Report Id	Reported By	Reported At (GMT+3:0)	Participants(Wahusika)	PHOTOS
Nesting Beach Ground Survey (Uchunguzi wa mazalia ya kasa)	nesting beach ground survey	742	Sele Kombo Ali	8/21/2024 7:56	Rangers and at for totars	NO IMAGE
Nesting Beach Ground Survey (Uchunguzi wa mazalia ya kasa)	nesting beach ground survey	746	Sele Kombo Ali	8/25/2024 9:37		NO IMAGE
Nesting Beach Ground Survey (Uchunguzi wa mazalia ya kasa)	nesting beach ground survey	745	Sele Kombo Ali	8/22/2024 8:03		NO IMAGE

August 19-25, 2024

## Security

## Unregistered Illegal Fishing

Report Type	Report Type Internal Value	Report Id	Report Status	Reported By	Reported At (GMT+3:0)	Notes	Address (Anuani)	Phone numbers (Namabari ya Simu)	Apprehending Officers (Affisa wakamataji)	Name of Fishing Vessel (Mitego ya uvuvi isoyosajiliwa)	Location (MPA and other specific zones)	Action taken (Hatua iliyochukuliwa)	Photos
Unregistered Illegal fishing (Uvuvi usiokubalika kisheria)	unregistered illegal fishing	748	Resolved	Sele Kombo Ali	8/25/2024 10:19	The fishers from Msuka west were fishing at shallow water at vumawimbi area ,total fishers were 12 , always we educate them about good way of fishing but they not obey	Msuka west	654852168	Pecca, Fisheries	Net fishing	Vumawimbi	To release the Fish,and education on Marine conservation	<a href="#">IMAGE!</a>

## Fishing in a Prohibited Area

Report Type	Report Type Internal Value	Report Id	Reported By	Reported At (GMT+3:0)	Name of Fishing Vessel (Jina la Chombo)	Address (Anuani)	Phone numbers (Namabari ya Simu)	Action taken (Kilichofanyika)	PHOTO
Fishing in a prohibited area (MPA) (Uvuvi wa eneo tengefu la hifadhi)	fishing-in-a-prohibited-area-mpa	743	Sele Kombo Ali	8/21/2024 10:24	Nahoza Abdalla Rashid Abdala	Kutoka mkiang'mbe	7.77E+08	Elimu	<a href="#">IMAGE!</a>
Fishing in a prohibited area (MPA) (Uvuvi wa eneo tengefu la hifadhi)	fishing-in-a-prohibited-area-mpa	744	Sele Kombo Ali	8/21/2024 10:33	Nassor Ali Omar	Kutoka mkiang'ombe	6.58E+08	TulitowaElimu	<a href="#">IMAGE!</a>

## Use of Prohibited Gears

Report Type	Report Type Internal Value	Report Id	Reported By	Reported At (GMT+3:0)	Notes	If others, please specify: (Ikiwa wengine, tafadhali taja:)	Name of Fishing Vessel (Jina la Chombo)	Registration certificate number (Namba ya Cheti cha Usajili)	Address (Anuani)	Apprehending Officers (Affisa wakamataji)	Location (MPA and other specific zones) (Eneo (Eneo la Hifadhi na maeneo mengine maalum))	Action taken (Kilichofanyika)	Photos
Use of prohibited gears (Kutumia dhana zilizo katazwa)	use of prohibited gears	747	Sele Kombo Ali	8/25/2024 9:44	The fisherman from Tondooni were 8 with speargun	Speargun	Fiber boat	Not Registered	Tondooni	Pecca, Fisheries	Manta	Seized the gears	<a href="#">NO IMAGE</a>

# Detailed Report

August 19-25, 2024

Monitoring and Patrolling

Marine Wildlife

Report Type	Reported By	Notes	Species (Aina)	Action Taken (Kilichofanyika)	PHOTO
<a href="#">NO REPORT FOUND</a>					

# Ranger Performance Track

August 19-25, 2024

**SECURITY**

**MONITORING**

**Turtle Nesting Beach Patrol**

**Community Engagement**

RANGER	UNREG ILLEGAL FISHING	FISHING IN PROHIBITED AREA (MPA)	TAKING OF PROHIBITED SPECIES	USE OF PROHIBITED GEARS	COMPRESSOR FISHING	OTHERS	DESTRUCTIVE PRACTICES	MARINE WILDLIFE SIGHTINGS	INFRASTRUCTURE AND ASSETS	RESEARCH AND STUDIES	OUTREACH	NESTING	THREATS ON HABITAT	SUB TOTAL
<b>Arnaud Gotanegre</b>	0	0	0	0	0	0	0	0	0	0	0	0	0	0
<b>Sele Kombo Ali</b>	1	2	0	1	0	0	0	0	0	0	0	3	0	7
<b>Hadji Ali Djuma</b>	0	0	0	0	0	0	0	0	0	0	0	0	0	0
<b>Subtotal</b>	0	0	0	0	0	0	0	0	0	0	0	0	0	7

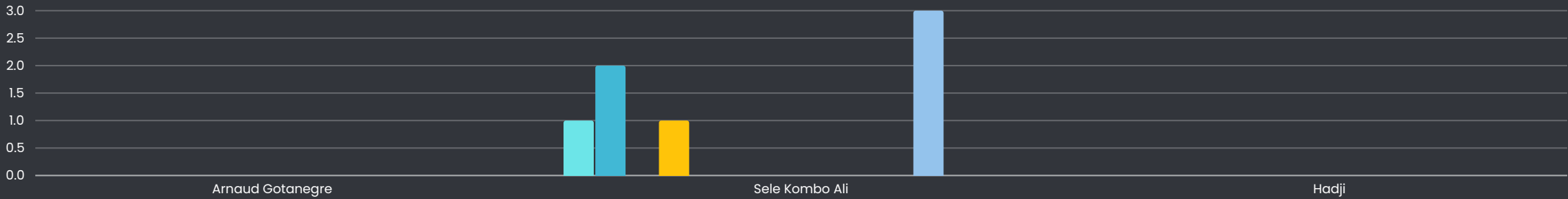

# Ranger Performance Track

August 19-25, 2024

## FOOT PATROL

RANGER	NO. OF PATROLS	TOTAL KMS	TOTAL HOURS
Arnaud Gotanegre	0	0	0
Sele Kombo Ali	0	0	0
Hadji Ali Djuma	0	0	0

## SEABOURN PATROL

RANGER	NO. OF PATROLS	TOTAL KMS	TOTAL HOURS
Arnaud Gotanegre	0	0	0
Sele Kombo Ali	8	1918.41	494.59
Hadji Ali Djuma	0	0	0

