

A 5

LAW ENFORCEMENT

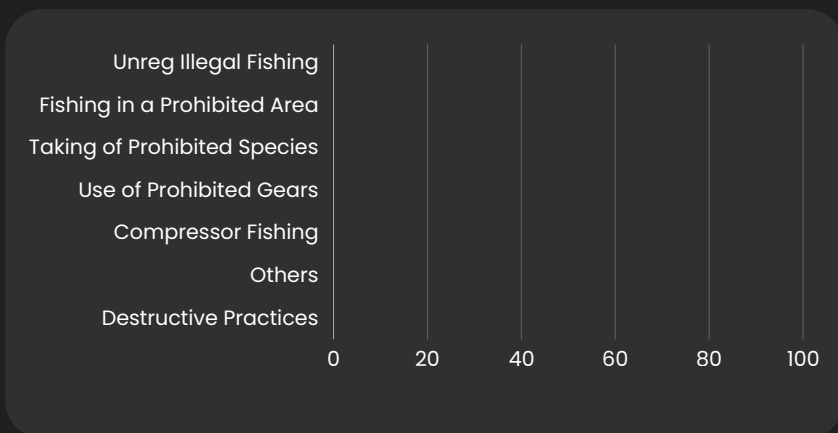

MONITORING, PATROLLING SURVEILLANCE



NO RECORDS FOUND

NO RECORDS FOUND

A5

FOOT PATROL

SEABOURN PATROL

| NO. OF PATROLS A | TOTAL KMS B | TOTAL HRS C |
|---------------------|----------------|----------------|
| 0 | 0 | 0 |

| NO. OF PATROLS A | TOTAL KMS B | TOTAL HRS C |
|---------------------|----------------|----------------|
| 0 | 0 | 0 |

NO RECORDS FOUND

A 6

LAW ENFORCEMENT

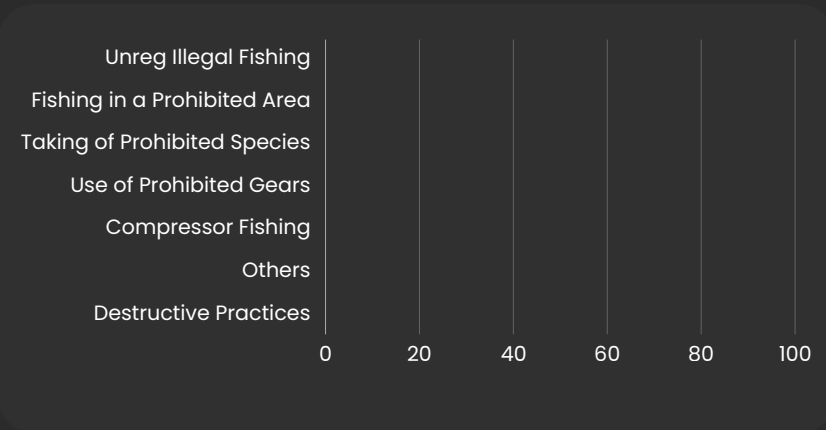

NO RECORDS FOUND

MONITORING, PATROLLING SURVEILLANCE

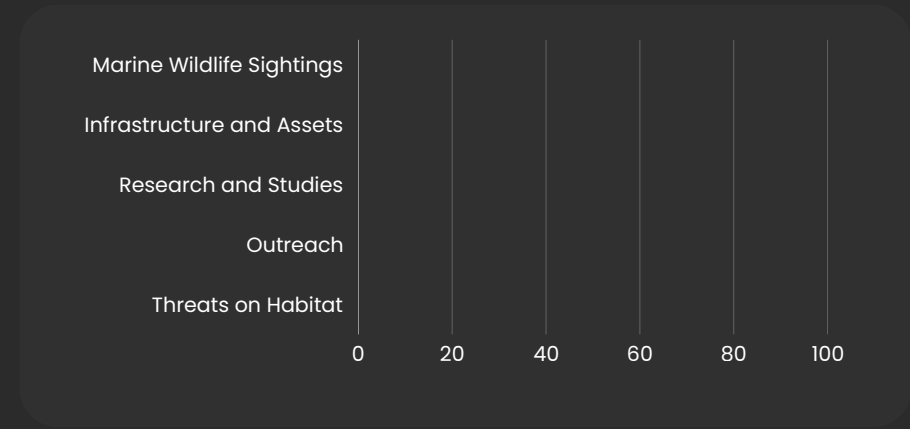

NO RECORDS FOUND

A6

FOOT PATROL

SEABOURN PATROL

| NO. OF PATROLS A | TOTAL KMS B | TOTAL HRS C |
|---------------------|----------------|----------------|
| 38 | 310.96 | 98.86 |

| NO. OF PATROLS A | TOTAL KMS B | TOTAL HRS C |
|---------------------|----------------|----------------|
| 6 | 67.33 | 25.19 |



A7

LAW ENFORCEMENT

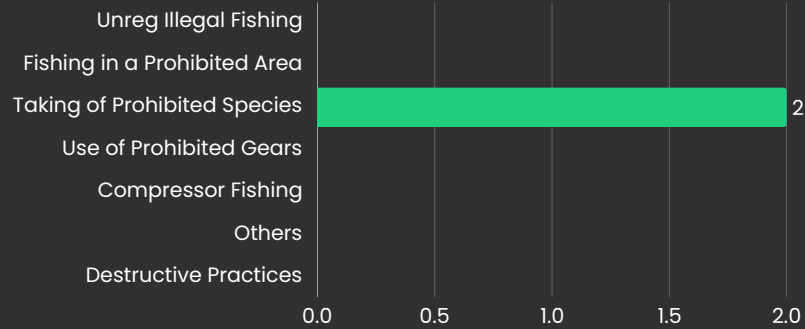

MONITORING, PATROLLING SURVEILLANCE

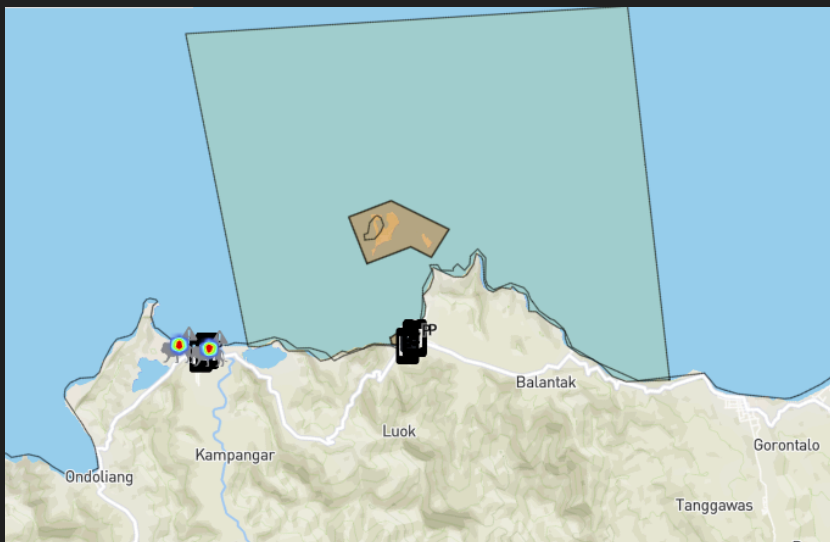

NO RECORDS FOUND

A7

FOOT PATROL

SEABOURN PATROL

| NO. OF PATROLS A | TOTAL KMS B | TOTAL HRS C |
|---------------------|----------------|----------------|
| 19 | 124.93 | 134.03 |

| NO. OF PATROLS A | TOTAL KMS B | TOTAL HRS C |
|---------------------|----------------|----------------|
| 2 | 64.99 | 20 |

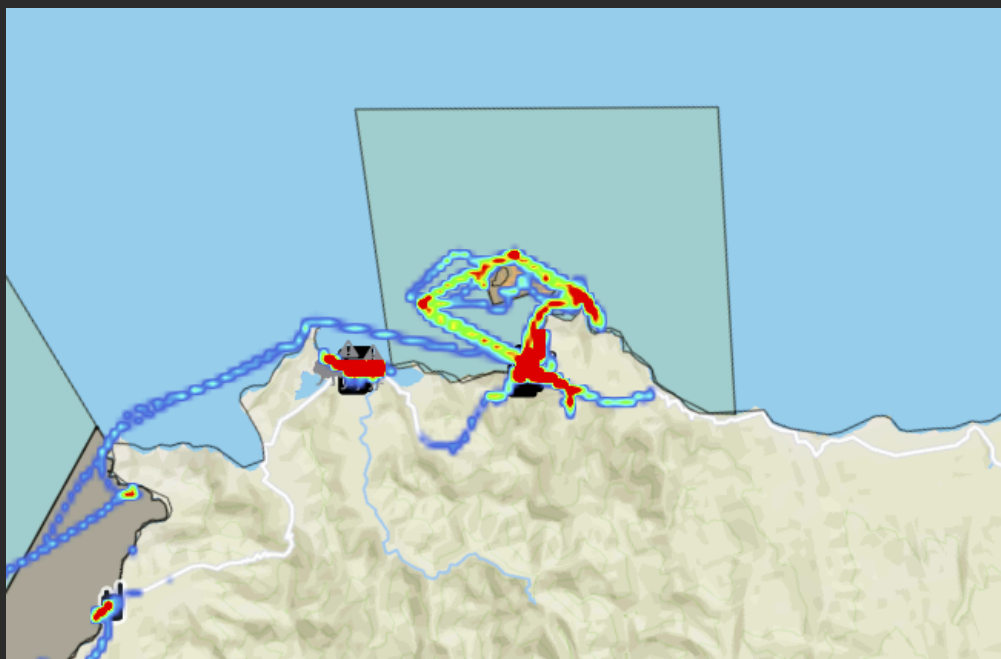

AREA 12

LAW ENFORCEMENT



MONITORING, PATROLLING SURVEILLANCE



NO RECORDS FOUND

EarthRanger

JUNE 16-22, 2025

AREA 12

FOOT PATROL

SEABOURN PATROL

| NO. OF PATROLS A | TOTAL KMS B | TOTAL HRS C |
|---------------------|----------------|----------------|
| 4 | 79.32 | 46 |

| NO. OF PATROLS A | TOTAL KMS B | TOTAL HRS C |
|---------------------|----------------|----------------|
| 8 | 56.16 | 58 |

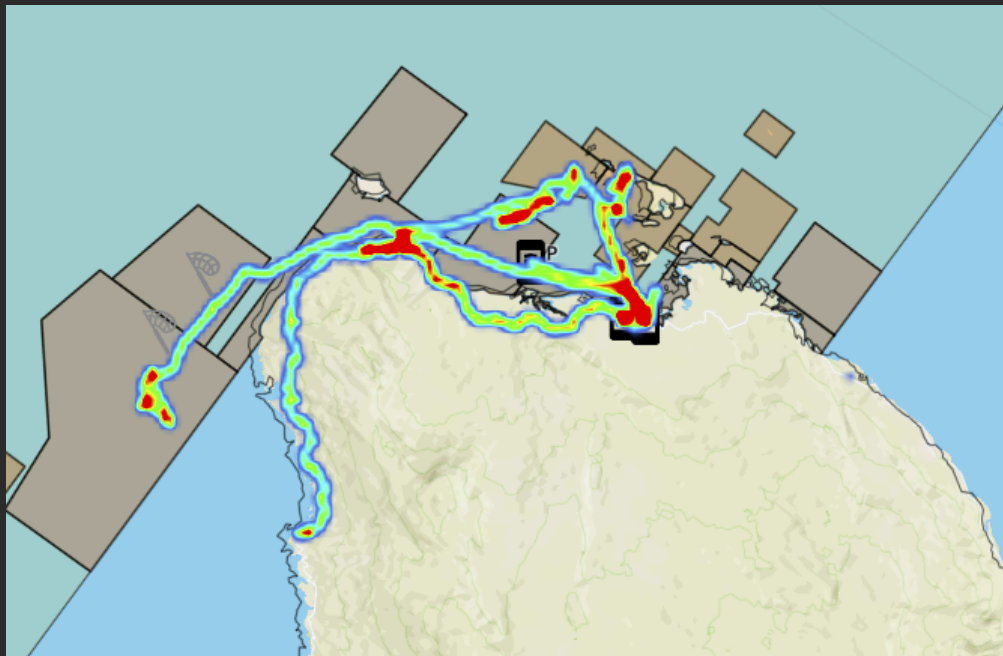

LAW ENFORCEMENT AND APPREHENSIONS

| MUNICIPALITY | UNREGISTERED ILLEGAL FISHING A | FISHING IN PROHIBITED AREA (MPA) B | TAKING OF PROHIBITED SPECIES C | USE OF PROHIBITED GEARS D | COMPRESSOR FISHING E | OTHERS F | DESTRUCTIVE PRACTICES G | TOTAL |
|-----------------|---|---|--------------------------------------|---------------------------------|----------------------------|-------------|-------------------------------|----------|
| A5 | 0 | 0 | 0 | 0 | 0 | 0 | 0 | 0 |
| A6 | 0 | 0 | 0 | 0 | 0 | 0 | 0 | 0 |
| A7 | 0 | 0 | 2 | 0 | 0 | 0 | 0 | 2 |
| Area 12 | 0 | 0 | 0 | 0 | 0 | 0 | 5 | 5 |
| SUBTOTAL | 0 | 0 | 2 | 0 | 0 | 0 | 5 | 7 |

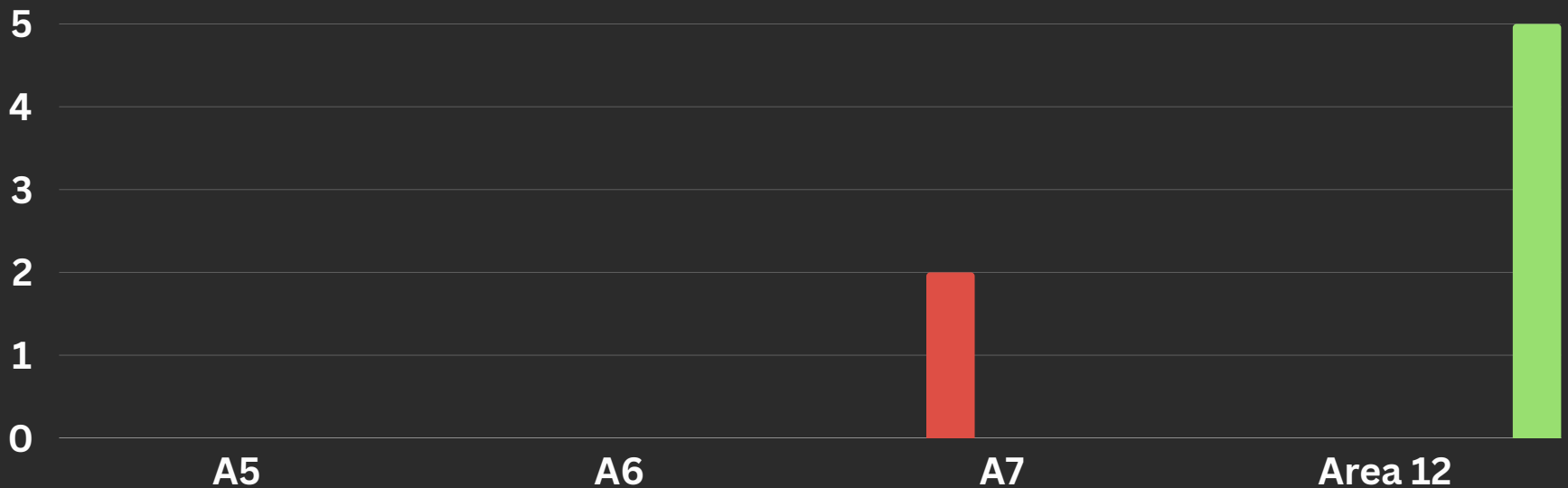

CONSOLIDATED REPORT

MONITORING, PATROLLING, AND SURVEILLANCE

| MUNICIPALITY | MARINE WILDWIFE SIGHTINGS A | INFRASTRUCTURE AND ASSETS B | RESEARCH AND STUDIES C | OUTREACH D | THREATS ON HABITAT E | TOTAL |
|-----------------|--------------------------------|--------------------------------|---------------------------|---------------|-------------------------|----------|
| A5 | 0 | 0 | 0 | 0 | 0 | 0 |
| A6 | 0 | 0 | 0 | 0 | 0 | 0 |
| A7 | 0 | 0 | 0 | 0 | 0 | 0 |
| Area 12 | 0 | 0 | 0 | 0 | 0 | 0 |
| SUBTOTAL | 0 | 0 | 0 | 0 | 0 | 0 |

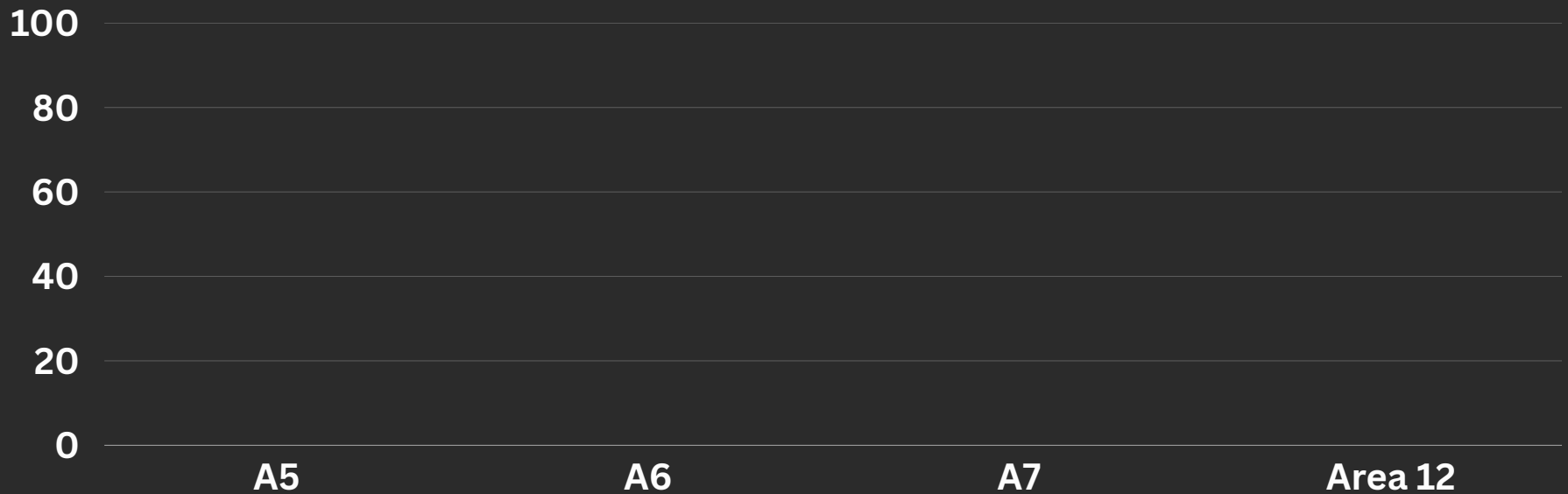

FOOT PATROL

| MUNICIPALITY | NO. OF PATROLS A | TOTAL KMS B | TOTAL HRS C |
|-----------------|---------------------|----------------|----------------|
| A5 | 0 | 0 | 0 |
| A6 | 38 | 310.96 | 98.86 |
| A7 | 19 | 124.93 | 134.03 |
| Area 12 | 4 | 79.32 | 46 |
| SUBTOTAL | 61 | 515.21 | 278.89 |

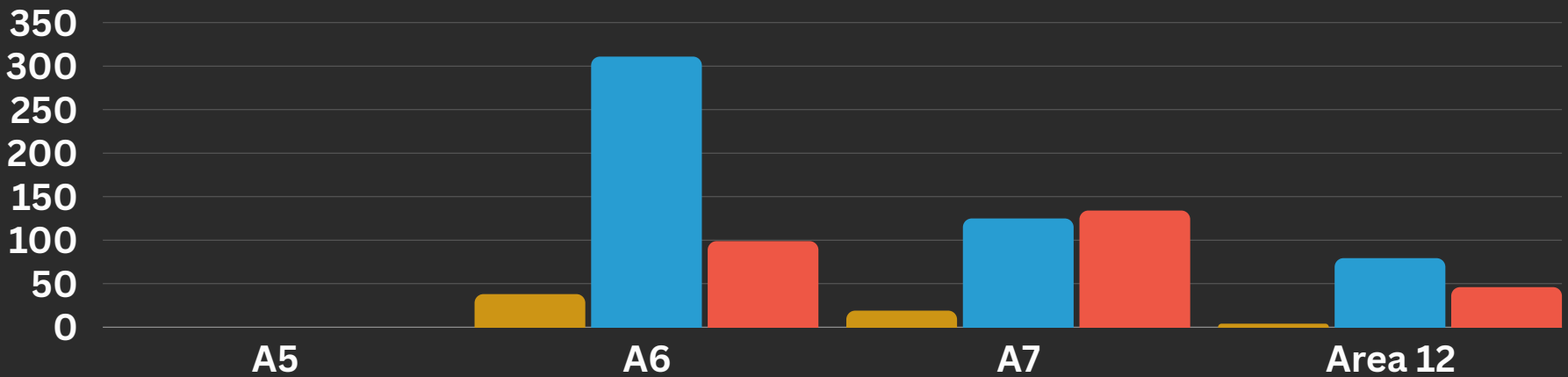

EarthRanger

CONSOLIDATED REPORT

JUNE 16-22, 2025

SEABOURN PATROL

| MUNICIPALITY | NO. OF PATROLS A | TOTAL KMS B | TOTAL HRS C |
|------------------------|---------------------|----------------------|----------------------|
| A5 | 0 | 0 | 0 |
| A6 | 6 | 67.33 | 25.19 |
| A7 | 2 | 64.99 | 20 |
| Area 12 | 8 | 56.16 | 58 |
| <i>SUBTOTAL</i> | <i>16</i> | <i>188.48</i> | <i>103.19</i> |

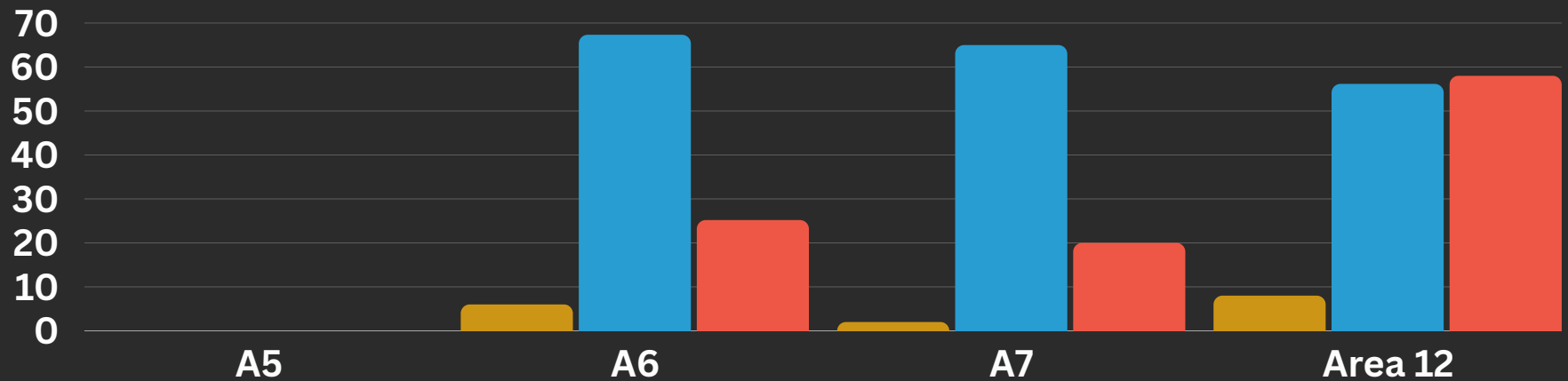

DETAILED REPORT

LAW ENFORCEMENT AND AND APPREHENSIONS

Taking of Prohibited Species

| REPORTTYPE | REPORT ID | REPORTED BY | REPORTEDAT(GMT+0:0) | SELECTMUNICIPALITY/BOUNDARY(PILIH KOTAMADYA/BATAS) | SELECTTYPE(PILIH TITIP E) | ADDRESS(ALAMAT) | ACTION TAKEN(TINDAKANYAN GDIAMBIL) | APPREHENDING OFFICER/S(NAMA PETUGAS) | PHOTOS |
|---|-----------|--------------|----------------------|--|---------------------------|-----------------|---|--------------------------------------|--------------|
| Taking of Prohibited Species (Pengambilan Spesies Terlarang) | 3214 | Haikal Laepo | 6/18/2025 14:45 | A7 | Turtles (Penyu) | Tower | Warga kampung yang dpat | Haikal dan utu | <u>IMAGE</u> |
| Taking of Prohibited Species (Pengambilan Spesies Terlarang) | 3203 | Haikal Laepo | 6/18/2025 13:20 | A7 | Turtles (Penyu) | Di muka kampung | Saya melihat satu lubang yang sudah di gali oleh masyarakat | | <u>IMAGE</u> |

DETAILED REPORT

LAW ENFORCEMENT AND AND APPREHENSIONS

Taking of Prohibited Species

| REPORTTYPE | REPOR TID | REPORTE DBY | REPORTED AT(GMT+ 0:0) | NOTES | SELECTMUNI CIPALITY/B OUNDARY(P ILIHKOTAMA DYA/BATAS) | SELECTTYPE(PILIHTIPE) | ADDRESS(ALA MAT) | NAMEOFFE NDER/S(NAM APELANGGAR: ABK/KAPTEN) | ACTIONTAKEN (TINDAKANYA NGDIAMBIL) | PHOTOS |
|---|-----------|--------------|-----------------------|---|--|--|------------------|---|------------------------------------|----------|
| Destructive Practices within City Waters (Praktik Yang Merusak Dalam Perairan) | 3205 | Idham Farsha | 6/18/2025 7:30 | Laporan dari Om Sumarto, Pardi dan anaknya kembali menuju selatan sekitar jam 3 PM. sekitar jam 4:43 PM dilaporkan terjadi pemboman kembali di area tulus. masih diduga pelaku adalah Pardi dan anaknya. | A12a | Use of explosives (Penggunaan Bahan Peledak) | Matamaling | Pardi | Laporan | NO IMAGE |
| Destructive Practices within City Waters (Praktik Yang Merusak Dalam Perairan) | 3260 | Idham Farsha | 6/20/202 5 9:50 | Amir terpantau kembali membom di area yang sama dengan kemarin. | A12a | Use of explosives (Penggunaan Bahan Peledak) | Matamaling | Amir | Laporan | NO IMAGE |
| Destructive Practices within City Waters (Praktik Yang Merusak Dalam Perairan) | 3204 | Idham Farsha | 6/18/2025 1:45 | Dilaporkan oleh Pokmaswas, terjadi pengeboman di areal tulus. Mensingkronkan dengan laporan om Sumarto sekitar jam 11:06 terlihat kapal Pardi dan Abdul (anaknya) lewat mengarah pulang ke Desa Matamaling. Diduga pelaku pemboman di tulus adalah Pardi dan anaknya. | A12a | Use of explosives (Penggunaan Bahan Peledak) | Matamaling | Pardi | Laporan | NO IMAGE |
| Destructive Practices within City Waters (Praktik Yang Merusak Dalam Perairan) | 3259 | Idham Farsha | 6/19/2025 9:55 | Terlihat dari siang melakukan pengamatan di sekitar area, kemungkinan bom ada bermasalah ada kapal biru mendekat dan setelah itu bom meledak menjelang malam. Kapal biru belum bisa diidentifikasi, kemungkinan Farhan dari Matamaling. | A12a | Use of explosives (Penggunaan Bahan Peledak) | Matamaling | Amir | Laporan | NO IMAGE |

DETAILED REPORT

LAW ENFORCEMENT AND AND APPREHENSIONS

Taking of Prohibited Species

| REPORTTYPE | REPORT ID | REPORTED BY | REPORTED AT(GMT+0:0) | NOTES | SELECTMUNICIPALITY/BOUNDARY (PILIH KOTAMADYA/BATAS) | SELECTTYPE(PILIH TIPE) | NAMEOFFENDER/S(NAMA PELANGGAR:ABK/KAPTEN) | ACTION TAKEN(TINDAKANYAN GDIAMBIL) | PHOTOS |
|---|-----------|--------------|----------------------|---|---|--|---|------------------------------------|----------|
| Destructive Practices within City Waters (Praktik Yang Merusak Dalam Perairan) | 3202 | Idham Farsha | 6/17/2025 1:13 | <p>Terpantau 4 kapal bekerjasama untuk melakukan pemboman. 1 kapal (putih) mengawasi sekitar lokasi berada sekitar 1 km dari lokasi pemboman, orang di atas kapal terlihat terus berdiri selama proses pemboman hingga pengumpulan ikan. 1 kapal merah yang membawahi sampan, 1 kapal biru dan 1 kapal biru dengan putih berada di lokasi pemboman. setelah selesai pengambilan ikan sekitar jam 11 siang. kapal putih dan merah menuju ke arah tenggara (reef merpati), sedangkan kapal biru dan biru putih menuju ke desa balalon.</p> | A12a | Use of explosives (Penggunaan Bahan Peledak) | Amir | Ittang. | NO IMAGE |

DETAILED REPORT

MONITORING, PATROLLING, AND SURVEILLANCE

Marine Wildlife Sightings

| REPORT TYPE | REPORT ID | REPORTED BY | REPORTED AT (GMT+0:0) | SELECT MUNICIPALITY/ BOUNDARY (PILIH KOTAMADYA/B ATAS) | SPECIES (SPESIES) | LOCATION (LOKASI) | SELECT CONDITION (PILIH KONDISI) | ACTION TAKEN (TINDAKAN YANG DI AMBIL) | PHOTOS |
|-------------|-----------|-------------|-----------------------|--|-------------------|-------------------|----------------------------------|---------------------------------------|--------|
|-------------|-----------|-------------|-----------------------|--|-------------------|-------------------|----------------------------------|---------------------------------------|--------|

NO REPORT FOUND

EarthRanger

RANGER PERFORMANCE TASK

JUNE 16-22, 2025

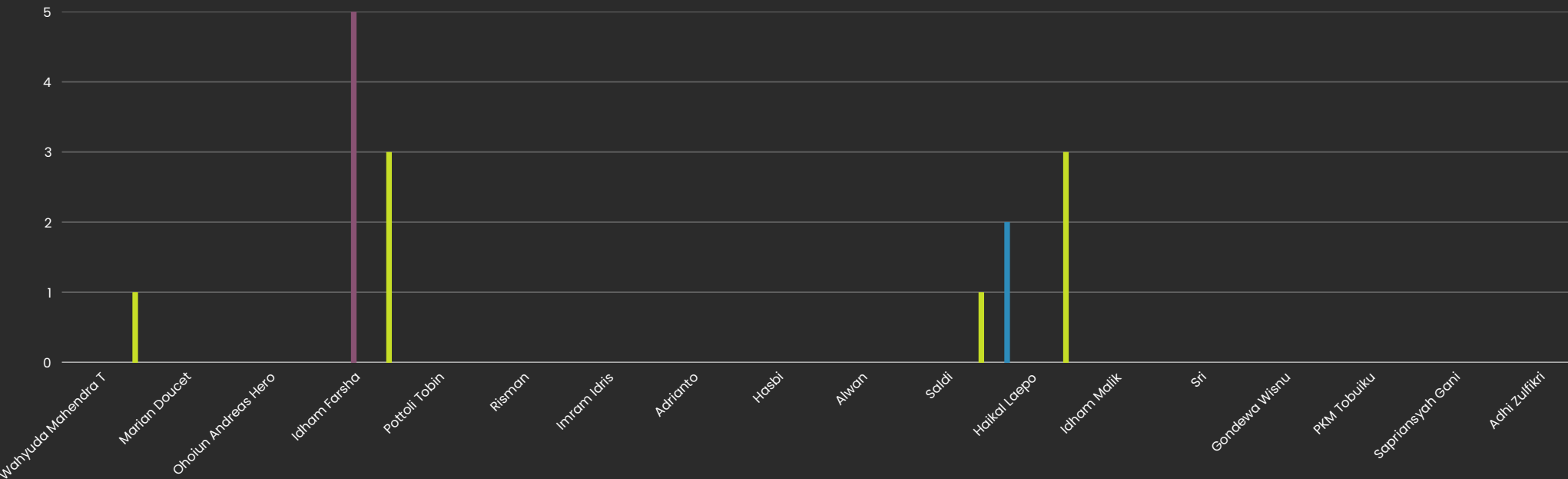

EarthRanger

JUNE 16-22, 2025

RANGER PERFORMANCE TASK

| FOOT PATROL | | | | SEABOURN PATROL | | |
|----------------------------|----------------|---------------|---------------|-----------------|---------------|---------------|
| RANGER | NO. OF PATROLS | TOTAL KMS | TOTAL HOURS | NO. OF PATROLS | TOTAL KMS | TOTAL HOURS |
| <i>Wahyuda Mahendra T</i> | 0 | 0 | 0 | 0 | 0 | 0 |
| <i>Marian Doucet</i> | 0 | 0 | 0 | 2 | 0 | 0.18 |
| <i>Ohoiun Andreas Hero</i> | 0 | 0 | 0 | 0 | 0 | 0 |
| <i>Idham Farsha</i> | 0 | 0 | 0 | 4 | 0.09 | 32 |
| <i>Pottoli Tobin</i> | 4 | 79.32 | 39 | 4 | 56.07 | 26 |
| <i>Risman</i> | 0 | 0 | 0 | 0 | 0 | 0 |
| <i>Imram Idris</i> | 15 | 26.56 | 31.29 | 1 | 14.87 | 3 |
| <i>Adrianto</i> | 14 | 281.51 | 43 | 0 | 0 | 0 |
| <i>Hasbi</i> | 4 | 22.87 | 36 | 2 | 64.99 | 20 |
| <i>Alwan</i> | 9 | 2.89 | 25.57 | 2 | 1.35 | 2.01 |
| <i>Saldi</i> | 3 | 38.08 | 22 | 0 | 0 | 0 |
| <i>Haikal Laepo</i> | 6 | 33.18 | 51 | 0 | 0 | 0 |
| <i>Idham Malik</i> | 0 | 0 | 0 | 0 | 0 | 0 |
| <i>Sri</i> | 0 | 0 | 0 | 1 | 51.11 | 20 |
| <i>Gondwena Wisnu</i> | 0 | 0 | 0 | 0 | 0 | 0 |
| <i>PKM Tobuiku</i> | 6 | 30.8 | 25.03 | 0 | 0 | 0 |
| <i>Sapriansyah Gani</i> | | | | | | |
| <i>Adhi Zulfikri</i> | 0 | 0 | 0 | 0 | 0 | 0 |
| SUB TOTAL | 61 | 515.21 | 272.89 | 16 | 188.48 | 103.19 |

EarthRanger

RANGER PERFORMANCE TASK

JUNE 16-22, 2025

