

A 5

LAW ENFORCEMENT

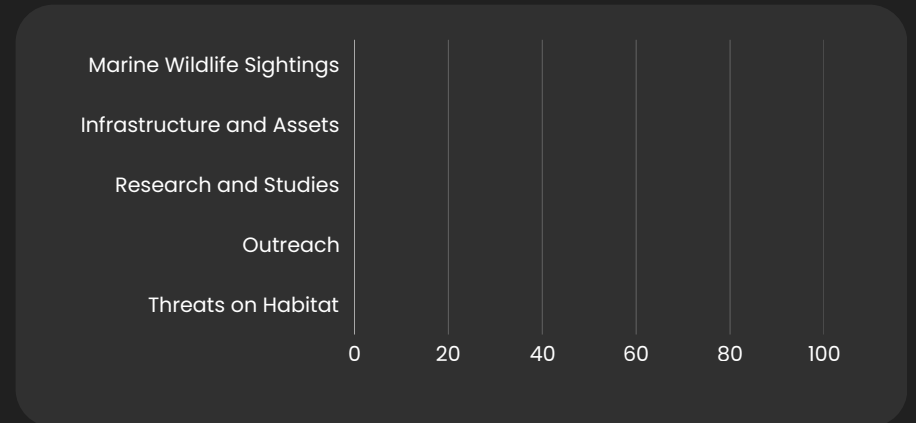

MONITORING, PATROLLING SURVEILLANCE



NO RECORDS FOUND

NO RECORDS FOUND

A5

FOOT PATROL

SEABOURN PATROL

| NO. OF PATROLS A | TOTAL KMS B | TOTAL HRS C |
|---------------------|----------------|----------------|
| 0 | 0 | 0 |

| NO. OF PATROLS A | TOTAL KMS B | TOTAL HRS C |
|---------------------|----------------|----------------|
| 2 | 0.09 | 0.03 |

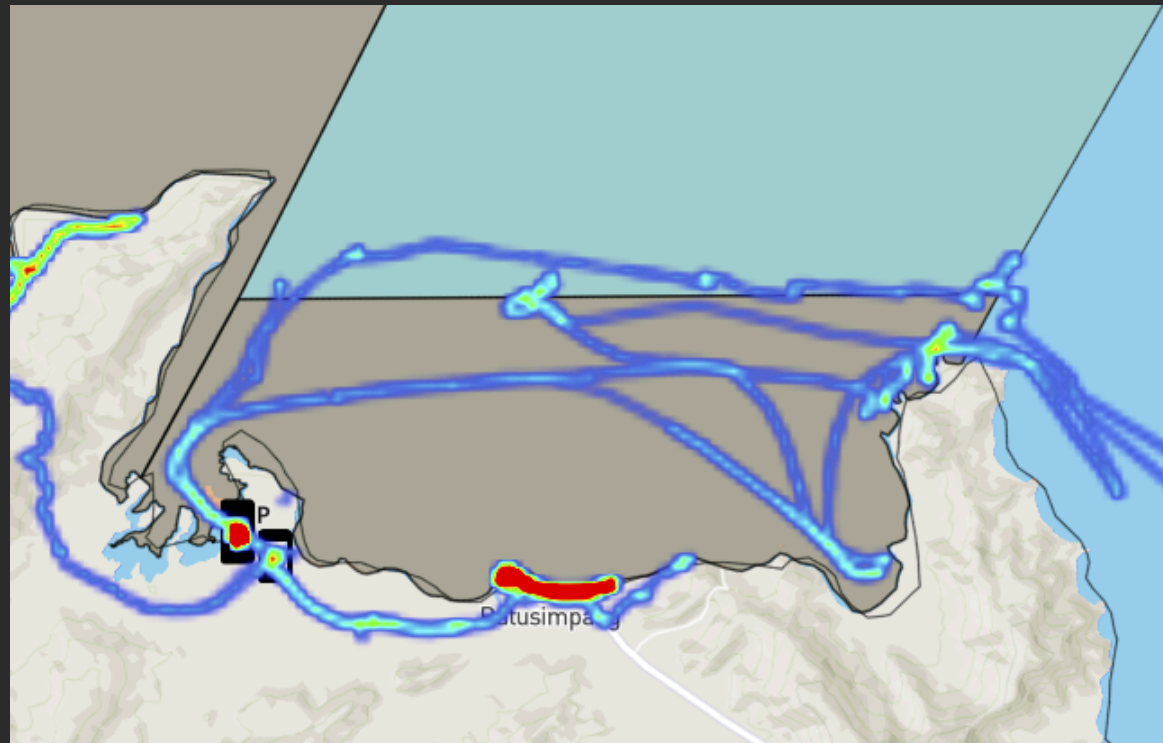

A 6

LAW ENFORCEMENT

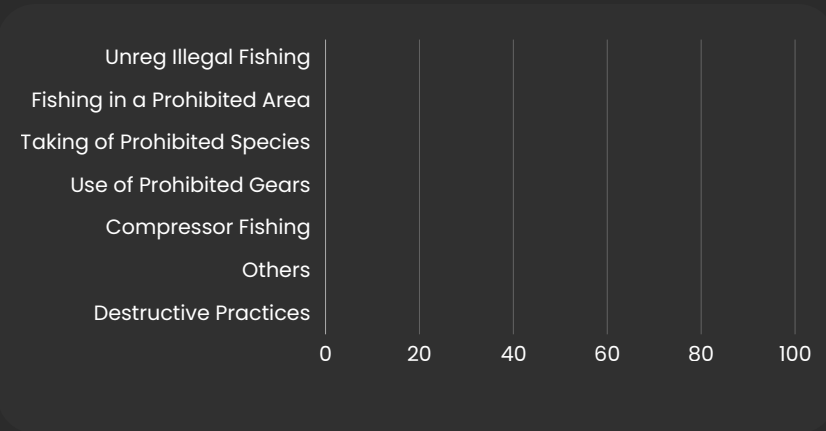

NO RECORDS FOUND

MONITORING, PATROLLING SURVEILLANCE

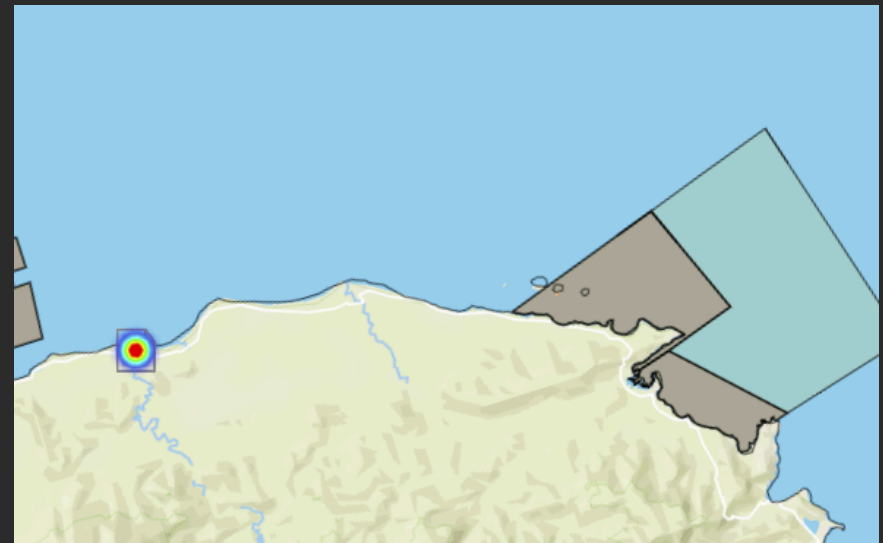

A6

FOOT PATROL

SEABOURN PATROL

| NO. OF PATROLS A | TOTAL KMS B | TOTAL HRS C |
|---------------------|----------------|----------------|
| 37 | 322.69 | 127.41 |

| NO. OF PATROLS A | TOTAL KMS B | TOTAL HRS C |
|---------------------|----------------|----------------|
| 6 | 45.01 | 44.24 |

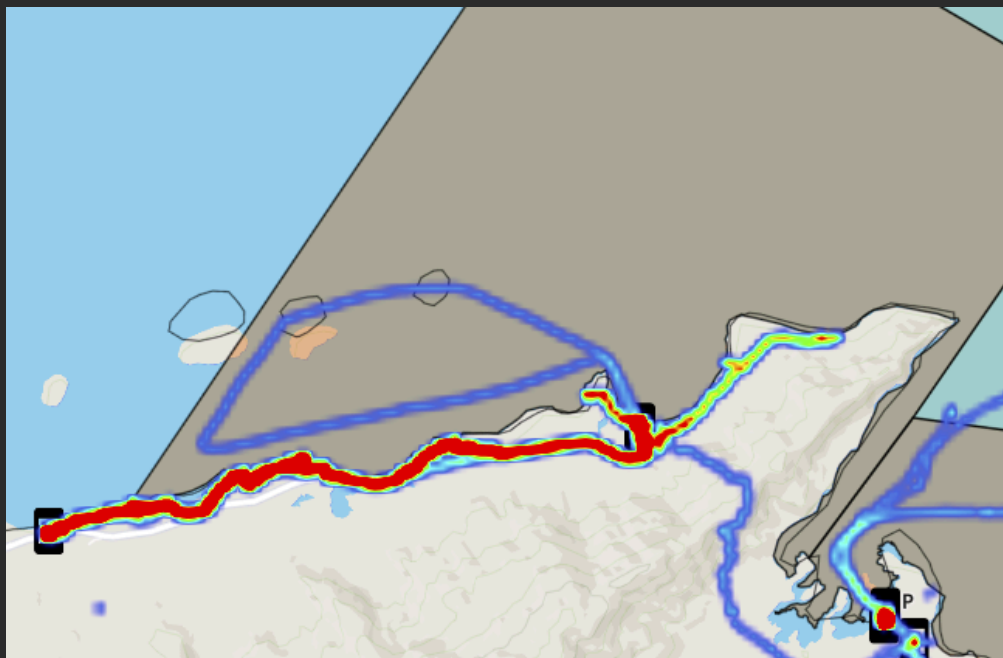

A7

LAW ENFORCEMENT



MONITORING, PATROLLING SURVEILLANCE

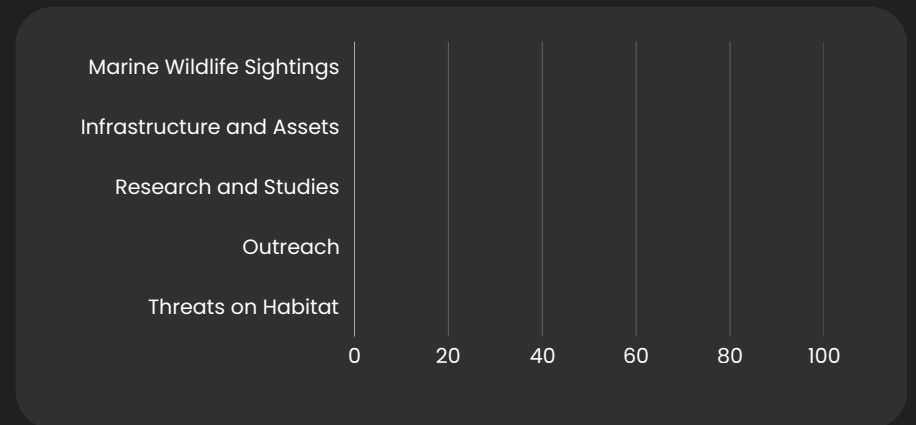

NO RECORDS FOUND

NO RECORDS FOUND

A7

FOOT PATROL

SEABOURN PATROL

| NO. OF PATROLS A | TOTAL KMS B | TOTAL HRS C |
|---------------------|----------------|----------------|
| 16 | 122.94 | 76 |

| NO. OF PATROLS A | TOTAL KMS B | TOTAL HRS C |
|---------------------|----------------|----------------|
| 3 | 176.73 | 36 |

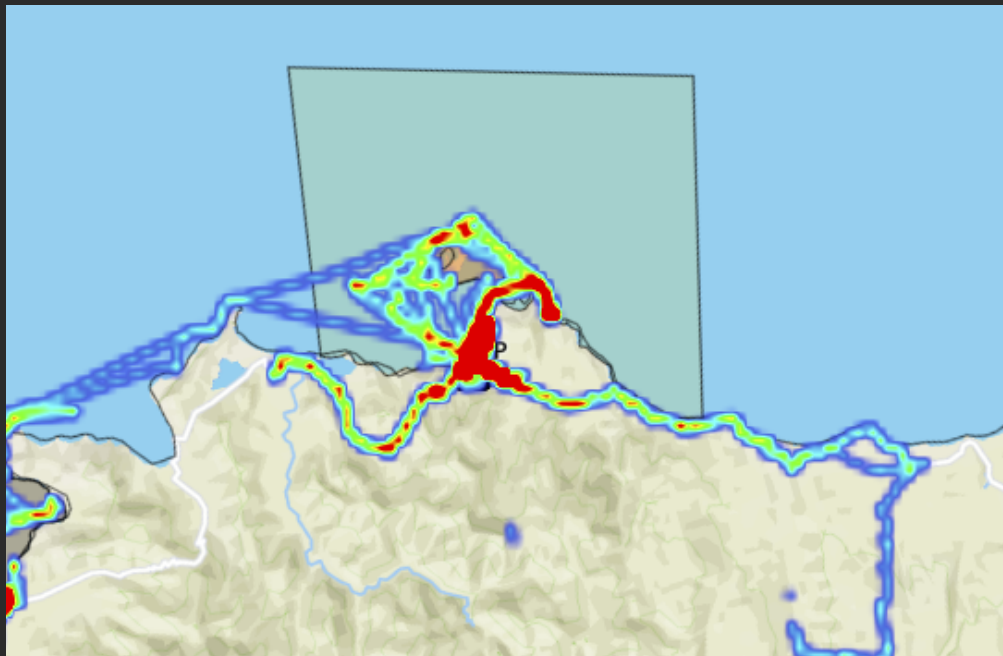

AREA 12

LAW ENFORCEMENT



MONITORING, PATROLLING SURVEILLANCE

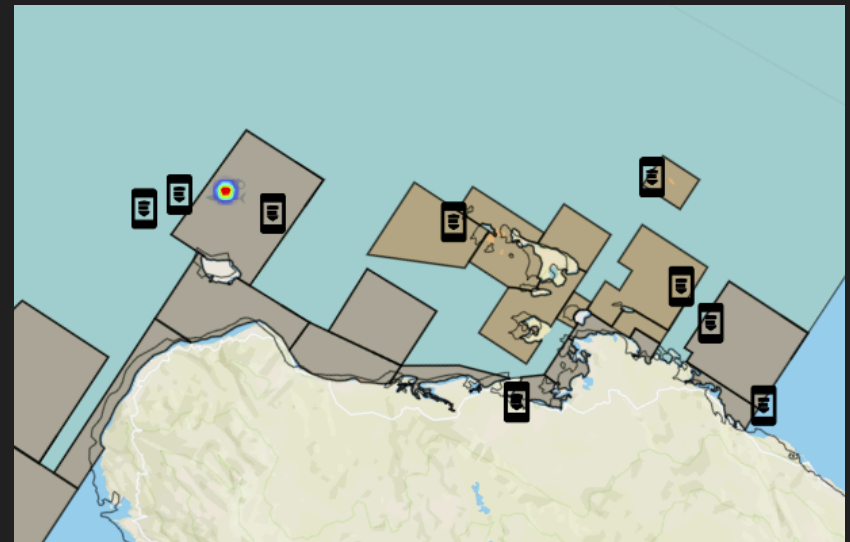
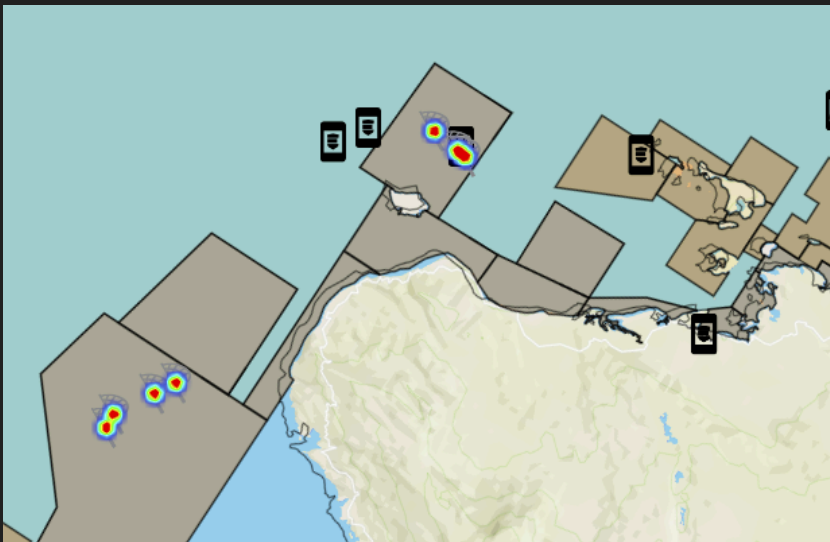
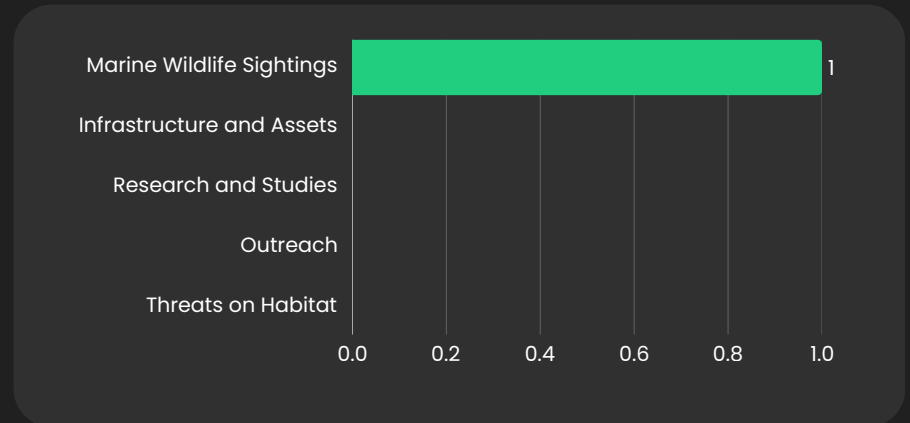

EarthRanger

NOVEMBER 10-16, 2025

AREA 12

FOOT PATROL

SEABOURN PATROL

| NO. OF PATROLS A | TOTAL KMS B | TOTAL HRS C |
|---------------------|----------------|----------------|
| 8 | 173.21 | 51 |

| NO. OF PATROLS A | TOTAL KMS B | TOTAL HRS C |
|---------------------|----------------|----------------|
| 13 | 499.51 | 83.05 |

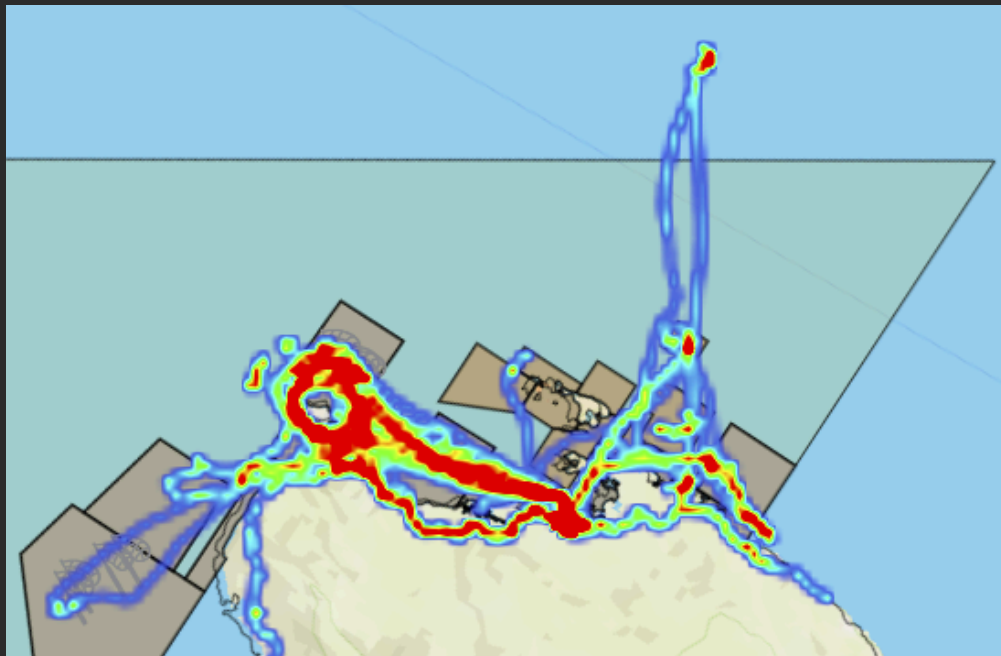

L806

LAW ENFORCEMENT



MONITORING, PATROLLING SURVEILLANCE



NO RECORDS FOUND

NO RECORDS FOUND

L806

FOOT PATROL

SEABOURN PATROL

| NO. OF PATROLS A | TOTAL KMS B | TOTAL HRS C |
|---------------------|----------------|----------------|
| 0 | 0 | 0 |

| NO. OF PATROLS A | TOTAL KMS B | TOTAL HRS C |
|---------------------|----------------|----------------|
| 0 | 0 | 0 |

NO RECORDS FOUND

LAW ENFORCEMENT AND APPREHENSIONS

| MUNICIPALITY | UNREGISTERED ILLEGAL FISHING A | FISHING IN PROHIBITED AREA (MPA) B | TAKING OF PROHIBITED SPECIES C | USE OF PROHIBITED GEARS D | COMPRESSOR FISHING E | OTHERS F | DESTRUCTIVE PRACTICES G | TOTAL |
|-----------------|---|---|--------------------------------------|---------------------------------|----------------------------|-------------|-------------------------------|----------|
| A5 | 0 | 0 | 0 | 0 | 0 | 0 | 0 | 0 |
| A6 | 0 | 0 | 0 | 0 | 0 | 0 | 0 | 0 |
| A7 | 0 | 0 | 0 | 0 | 0 | 0 | 0 | 0 |
| Area 12 | 0 | 0 | 0 | 0 | 0 | 0 | 7 | 7 |
| L806 | 0 | 0 | 0 | 0 | 0 | 0 | 0 | 0 |
| SUBTOTAL | 0 | 0 | 0 | 0 | 0 | 0 | 7 | 7 |

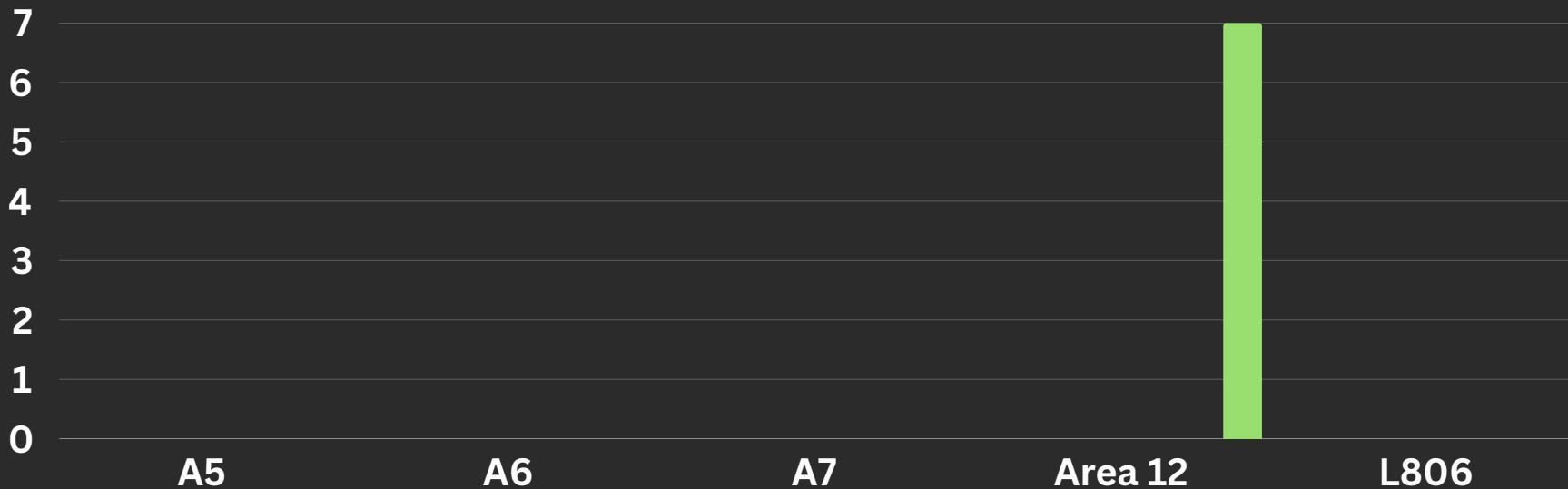

CONSOLIDATED REPORT

MONITORING, PATROLLING, AND SURVEILLANCE

| MUNICIPALITY | MARINE WILDWIFE SIGHTINGS A | INFRASTRUCTURE AND ASSETS B | RESEARCH AND STUDIES C | OUTREACH D | THREATS ON HABITAT E | TOTAL |
|-----------------|--------------------------------|--------------------------------|---------------------------|---------------|-------------------------|----------|
| A5 | 0 | 0 | 0 | 0 | 0 | 0 |
| A6 | 0 | 0 | 1 | 0 | 0 | 1 |
| A7 | 0 | 0 | 0 | 0 | 0 | 0 |
| Area 12 | 1 | 0 | 0 | 0 | 0 | 1 |
| L806 | 0 | 0 | 0 | 0 | 0 | 0 |
| SUBTOTAL | 1 | 0 | 1 | 0 | 0 | 2 |

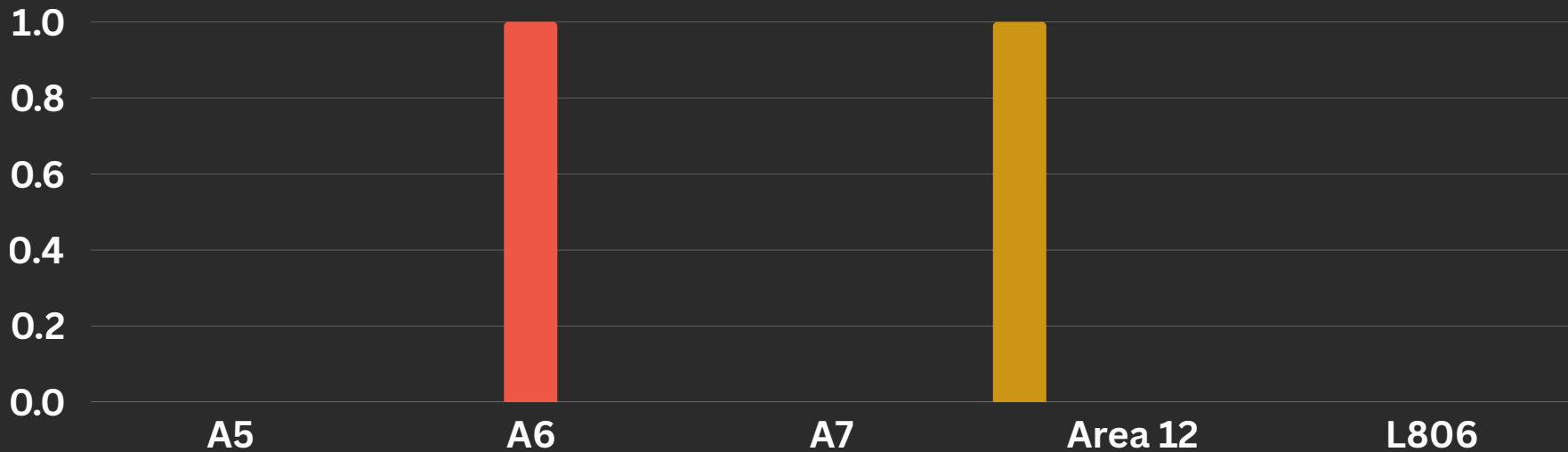

FOOT PATROL

| MUNICIPALITY | NO. OF PATROLS A | TOTAL KMS B | TOTAL HRS C |
|-----------------|---------------------|----------------|----------------|
| A5 | 0 | 0 | 0 |
| A6 | 37 | 322.69 | 127.41 |
| A7 | 16 | 122.94 | 76 |
| Area 12 | 8 | 173.21 | 51 |
| L806 | 0 | 0 | 0 |
| SUBTOTAL | 61 | 618.84 | 254.41 |

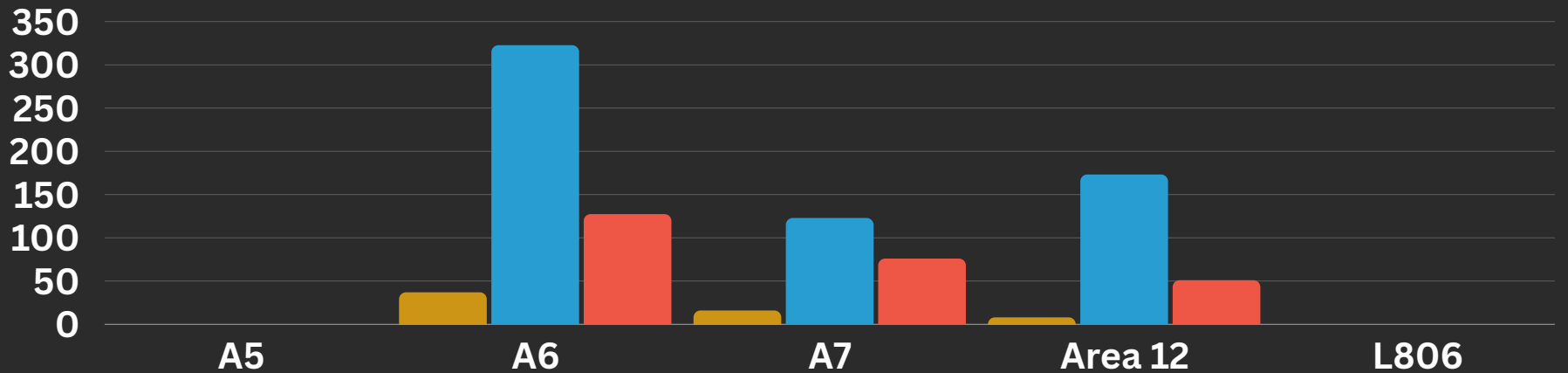

SEABOURN PATROL

| MUNICIPALITY | NO. OF PATROLS A | TOTAL KMS B | TOTAL HRS C |
|-----------------|---------------------|----------------|----------------|
| A5 | 2 | 0.09 | 0.03 |
| A6 | 6 | 45.01 | 44.24 |
| A7 | 3 | 176.73 | 36 |
| Area 12 | 13 | 499.51 | 83.05 |
| L806 | 0 | 0 | 0 |
| SUBTOTAL | 24 | 721.34 | 163.32 |

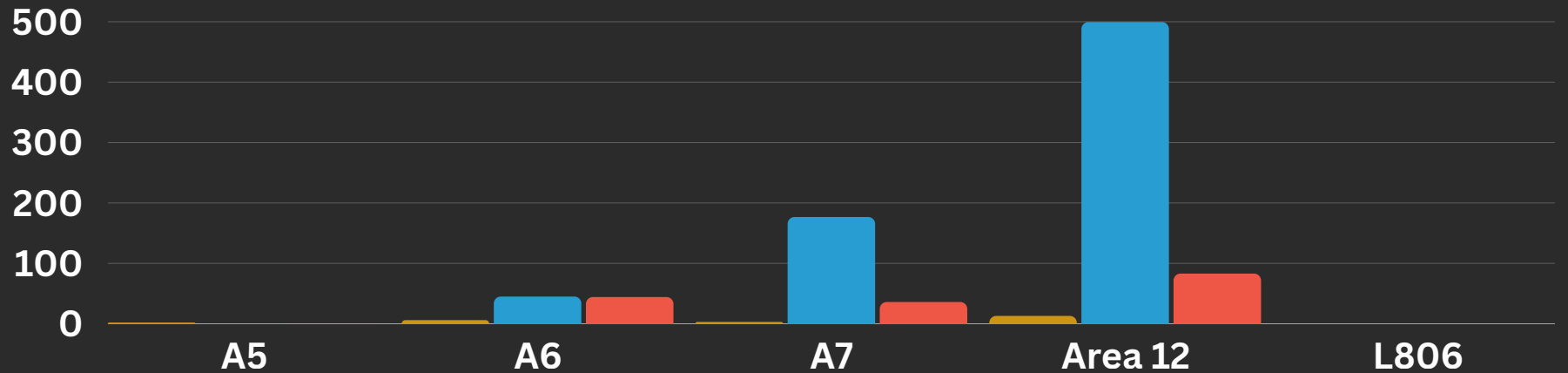

DETAILED REPORT

LAW ENFORCEMENT AND AND APPREHENSIONS

Destructive Practices

| REPORT TYPE | REPORT ID | REPORTED BY | REPORTED AT (GMT+0:00) | NOTES | SELECT MUNICIPALITY/BOUNDARY (PILIH KOTAMADYA/BATAS) | SELECT TYPE (PILIH TIPE) | NAME OF THE FISHING VESSEL (NAMA KAPAL IKAN) | REGISTRATION CERTIFICATE NUMBER (NO.REGISTRASI) | ADDRESS (ALAMAT) | NAME OF OFFENDER/S (NAMA PELANGGAR: ABK/KAPTEN) | ACTION TAKEN (TINDAKAN YANG DIAMBIL) | PHOTO |
|---|-----------|-----------------|------------------------|---|--|---|--|---|------------------|---|--------------------------------------|--------------|
| Destructive Practices within City Waters (Praktik Yang Merusak Dalam Perairan) | 13355 | Pottoli Tobin 2 | 11/11/2025 23:00 | <i>Laporan dari nelayan ECPUE melaporkan melihat dan mendengar ledakan di sekitar Solan Banan Reef, wilayah perairan Pulau Delepan. pelaku merupakan orang yang sama pada tanggal 11 November 2025 yang berjumlah dua orang, namun identitas mereka belum dapat dipastikan karena jarak pantauan.</i> | A12a | <i>Use of explosives (Penggunaan Bahan Peledak)</i> | NN | NN | Matamaling | NN | <i>Pantau dan cari bukti</i> | <u>IMAGE</u> |
| Destructive Practices within City Waters (Praktik Yang Merusak Dalam Perairan) | 13404 | Pottoli Tobin 2 | 11/15/2025 5:00 | <i>Laporan dari nelayan Bonepuso mendengar suara ledakan di Palagang reef. Tidak diketahui pelaku.</i> | A12a | <i>Use of explosives (Penggunaan Bahan Peledak)</i> | NN | NN | NN | NN | | NO IMAGE |

DETAILED REPORT

LAW ENFORCEMENT AND AND APPREHENSIONS

Destructive Practices

| REPORT TYPE | REPORT ID | REPORTED BY | REPORTED AT (GMT+0:0) | NOTES | SELECT MUNICIPALITY /BOUNDARY (PILIH KOTAMADYA/BATAS) | SELECT TYPE (PILIH TIPE) | NAME OF THE FISHING VESSEL (NAMA KAPAL IKAN) | REGISTRATION CERTIFICATE NUMBER (NO.REGISTRASI) | ADDRESS (ALAMAT) | NAME OF OFFENDER/S (NAMA PELANGGAR : ABK/KAPTEN) | PHOTO |
|---|-----------|-----------------|-----------------------|---|---|---|--|---|------------------|--|----------|
| <i>Destructive Practices within City Waters (Praktik Yang Merusak Dalam Perairan)</i> | 13403 | Pottoli Tobin 2 | 11/14/2025 1:00 | <i>Laporan dari Tim patroli Blue Alliance mendengar suara ledakan di daerah solan banan reef. Tidak diketahui pelaku.</i> | A12a | <i>Use of explosives (Penggunaan Bahan Peledak)</i> | NN | NN | NN | NN | NO IMAGE |
| <i>Destructive Practices within City Waters (Praktik Yang Merusak Dalam Perairan)</i> | 13377 | Pottoli Tobin 2 | 11/11/2025 9:00 | <i>Laporan dari nelayan Bonepuso mendengar suara ledakan di Palagang reef. Tidak diketahui pelaku.</i> | A12a | <i>Use of explosives (Penggunaan Bahan Peledak)</i> | NN | NN | NN | NN | NO IMAGE |

DETAILED REPORT

LAW ENFORCEMENT AND AND APPREHENSIONS

Destructive Practices

| REPORT TYPE | REPORT ID | REPORTED BY | REPORTED AT (GMT+0:0) | NOTES | SELECT MUNICIPALITY /BOUNDARY (PILIH KOTAMADYA/BATAS) | SELECT TYPE (PILIH TIPE) | NAME OF THE FISHING VESSEL (NAMA KAPAL IKAN) | REGISTRATION CERTIFICATE NUMBER (NO.REGISTRASI) | ADDRESS (ALAMAT) | NAME OF OFFENDER/S (NAMA PELANGGAR : ABK/KAPTEN) | PHOTO |
|---|-----------|-----------------|-----------------------|---|---|---|--|---|------------------|--|----------|
| Destructive Practices within City Waters (Praktik Yang Merusak Dalam Perairan) | 13378 | Pottoli Tobin 2 | 11/13/2025 5:00 | Laporan dari nelayan Bonepuso mendengar suara ledakan yang berasal dari area kokolot daerah antara reef Tulus dan Reef Palagang, Pelaku menggunakan perahu berwarna biru dengan bagian atas bercat putih. Dugaan sementara adalah Abdul dari Desa Matamaling | A12a | Use of explosives (Penggunaan Bahan Peledak) | NN | NN | NN | NN | NO IMAGE |
| Destructive Practices within City Waters (Praktik Yang Merusak Dalam Perairan) | 13376 | Pottoli Tobin 2 | 11/10/2025 7:00 | Laporan dari nelayan Bonepuso mendengar suara ledakan di Palagang reef. Tidak diketahui pelaku. | A12a | Use of explosives (Penggunaan Bahan Peledak) | NN | NN | NN | NN | NO IMAGE |

DETAILED REPORT

LAW ENFORCEMENT AND AND APPREHENSIONS

Destructive Practices

| REPORT TYPE | REPORT ID | REPORTED BY | REPORTED AT (GMT+0:0) | SELECT MUNICIPALITY/BOUNDARY (PILIH KOTAMADYA/BATAS) | SELECT TYPE (PILIH TIPE) | NAME OF THE FISHING VESSEL (NAMA KAPAL IKAN) | REGISTRATION CERTIFICATE NUMBER (NO.REGISTRASI) | ADDRESS (ALAMAT) | NAME OF OFFENDER/S (NAMA PELANGGAR : ABK/KAPTEN) | APPREHENDING OFFICER/S (NAMA PETUGAS) | PHOTO |
|---|-----------|-----------------|-----------------------|--|--|--|---|------------------|--|--|--------------|
| Destructive Practices within City Waters (Praktik Yang Merusak Dalam Perairan) | 13338 | Pottoli Tobin 4 | 11/10/2025 23:02 | A12a | Use of explosives (Penggunaan Bahan Peledak) | NN | NN | NN | NN | Laporan dari nelayan ECPUE melaporkan adanya suara ledakan yang terdengar di sekitar Solan Banan Reef, wilayah perairan Pulau Delepan. Diduga pelaku berjumlah dua orang, namun identitas mereka belum dapat dipastikan karena jarak lokasi pengintaian yang cukup jauh. | <u>IMAGE</u> |

DETAILED REPORT

MONITORING, PATROLLING, AND SURVEILLANCE

Research and Studies

| REPORT TYPE | REPORT ID | REPORTED BY | REPORTED AT (GMT+0:0) | NOTES | SELECT TYPE (PILIH TIPE) | IF OTHERS, PLEASE SPECIFY: (JIKA YANG LAIN, HARAP SEBUTKAN:) | LOCATION (LOKASI) | NUMBER OF PARTICIPANTS (JUMLAH PESERTA) | PARTICIPANTS (PESERTA) | PHOTO |
|---|-----------|-------------|-----------------------|---|--------------------------|--|----------------------------------|---|---|--------------|
| Research and Studies (Penelitian Dan Studi) | 13374 | Sri | 11/12/2025 6:26 | <p><i>Diskusi terkait permasalahan dan Ancaman terkini yang terjadi di Kec.Bualemo. 1. IUP Perusahaan tambang nikel yang sudah ada, tanpa di ketahui masyarakat dan mengancam Hutan di Gunung Tompotika, dimana gunung Tompotika merupakan sumber air dari semua desa di Kec.Bualemo yang di gunakan untuk pengairan sawah, kebutuhan minum masyarakat. 2. Ancaman Banjir Bandang jika Tompotika di gunduli Perusahaan Nikel jika sudah existing 3. Ancaman kehilangan sumber makanan (Perkebunan, Perikanan) 4. Ancaman Bahaya keselamatan nelayan (karena kapal tongkang lalu lalang di tempat pemancingan ikan nelayan kecil tradisional 5. status kawasan hutan tompotika yang harus di perhatikan status kawasannya untuk pemanfaatan kawasan hutan oleh stakeholder</i></p> | Others (Lainnya) | Menghadiri Bincang Ringan Tompotika Oleh Etika - ALTO | A5, Desa Bualemo A / Kec.Bualemo | 12 | <p>1. Pak Lulu (Masyarakat Bualemo A) 2. Pak Ferdhy (Masyarakat Bualemo) 3. Pak Bedi (KasiPem Longkoga Barat/Salu) 4. Pak Efraim (Anggota Polsek Bualemo) 5. Ibu Nurhasani (Kasi Trantip Kantor Camat Bualemo) 6. Andika (Peta Bualemo) 7. Samsu (Peta Bualemo) 8. Sri (Blue Alliance) 9. Naufal (Blue Alliance) 10. Yusno (BPD Bualemo) 11. 1 Anggota Polsek Bualemo 12. Ipan Djano (ALTO) 13. Pak Tusi (ALTO) 14. Pak Bagus (ALTO) 15. Anggang (Masyarakat Desa Taima)</p> | <u>IMAGE</u> |

DETAILED REPORT

MONITORING, PATROLLING, AND SURVEILLANCE

Marine Wildlife Sightings

| REPORT TYPE | REPORT ID | REPORTED BY | REPORTED AT (GMT+0:0) | SELECT MUNICIPALITY/BOUNDARY (PILIH KOTAMADYA/BATAS) | LOCATION (LOKASI) | SPECIES (SPESIES) | IF OTHERS, PLEASE SPECIFY (JIKA YANG LAIN, HARAP SEBUTKAN) | SELECT CONDITION (PILIH KONDISI) | PHOTO |
|--|--------------|------------------------|------------------------|--|-------------------------|------------------------------------|--|----------------------------------|-----------------|
| Marine Wildlife Sightings (Pengamatan Satwa Air Laut) | 13405 | Pottoli Tobin 4 | 11/15/2025 0:52 | A12a | Solan banan reef | Mammals (Lumba-lumba, Paus) | Paus | Alive (Hidup) | NO IMAGE |

RANGER PERFORMANCE TASK

LAW ENFORCEMENT AND AND APPREHENSIONS MONITORING, PATROLLING, AND SURVEILLANCE

| RANGER | UNREG ILLEGAL FISHING | FISHING IN PROHIBITED AREA (MPA) | TAKING OF PROHIBITED SPECIES | USE OF PROHIBITED GEARS | COMPRESSOR FISHING | OTHERS | DESTRUCTIVE PRACTICES | MARINE WILDLIFE SIGHTINGS | INFRASTRUCTURE AND ASSETS | RESEARCH AND STUDIES | OUTREACH | THREATS ON HABITAT | SUB TOTAL |
|----------------------------|-----------------------|----------------------------------|------------------------------|-------------------------|--------------------|----------|-----------------------|---------------------------|---------------------------|----------------------|----------|--------------------|-----------|
| <i>Adhi Zulfikri</i> | 0 | 0 | 0 | 0 | 0 | 0 | 0 | 0 | 0 | 0 | 0 | 0 | 0 |
| <i>Adrianto</i> | 0 | 0 | 0 | 0 | 0 | 0 | 0 | 0 | 0 | 0 | 0 | 0 | 0 |
| <i>Imran Idris Bado'o</i> | 0 | 0 | 0 | 0 | 0 | 0 | 0 | 0 | 0 | 0 | 0 | 0 | 0 |
| <i>Gondewa Wisnu</i> | 0 | 0 | 0 | 0 | 0 | 0 | 0 | 0 | 0 | 0 | 0 | 0 | 0 |
| <i>Haikal Laepo</i> | 0 | 0 | 0 | 0 | 0 | 0 | 0 | 0 | 0 | 0 | 0 | 0 | 0 |
| <i>Hasbi</i> | 0 | 0 | 0 | 0 | 0 | 0 | 0 | 0 | 0 | 0 | 0 | 0 | 0 |
| <i>Idham Farsha</i> | 0 | 0 | 0 | 0 | 0 | 0 | 0 | 0 | 0 | 0 | 0 | 0 | 0 |
| <i>Idham Malik</i> | 0 | 0 | 0 | 0 | 0 | 0 | 0 | 0 | 0 | 0 | 0 | 0 | 0 |
| <i>Limaa Mantawalu</i> | 0 | 0 | 0 | 0 | 0 | 0 | 0 | 0 | 0 | 0 | 0 | 0 | 0 |
| <i>Marian Doucet</i> | 0 | 0 | 0 | 0 | 0 | 0 | 0 | 0 | 0 | 0 | 0 | 0 | 0 |
| <i>Nelayan</i> | 0 | 0 | 0 | 0 | 0 | 0 | 0 | 0 | 0 | 0 | 0 | 0 | 0 |
| <i>Ohoiun Andreas Hero</i> | 0 | 0 | 0 | 0 | 0 | 0 | 0 | 0 | 0 | 0 | 0 | 0 | 0 |
| <i>PKM Tobuiku</i> | 0 | 0 | 0 | 0 | 0 | 0 | 0 | 0 | 0 | 0 | 0 | 0 | 0 |
| <i>PKM Togong</i> | 0 | 0 | 0 | 0 | 0 | 0 | 0 | 0 | 0 | 0 | 0 | 0 | 0 |
| <i>Pottoli Tobin</i> | 0 | 0 | 0 | 0 | 0 | 0 | 7 | 1 | 0 | 0 | 0 | 0 | 8 |
| <i>Putra Larekeng</i> | 0 | 0 | 0 | 0 | 0 | 0 | 0 | 0 | 0 | 0 | 0 | 0 | 0 |
| <i>Saldi</i> | 0 | 0 | 0 | 0 | 0 | 0 | 0 | 0 | 0 | 0 | 0 | 0 | 0 |
| <i>Sapriansyah Gani</i> | 0 | 0 | 0 | 0 | 0 | 0 | 0 | 0 | 0 | 0 | 0 | 0 | 0 |
| <i>Sri</i> | 0 | 0 | 0 | 0 | 0 | 0 | 0 | 0 | 0 | 1 | 0 | 0 | 1 |
| <i>Wahyuda Mahendra T</i> | 0 | 0 | 0 | 0 | 0 | 0 | 0 | 0 | 0 | 0 | 0 | 0 | 0 |
| SUB TOTAL | 0 | 0 | 0 | 0 | 0 | 0 | 7 | 1 | 0 | 1 | 0 | 0 | 9 |

EarthRanger

RANGER PERFORMANCE TASK

NOVEMBER 10-16, 2025

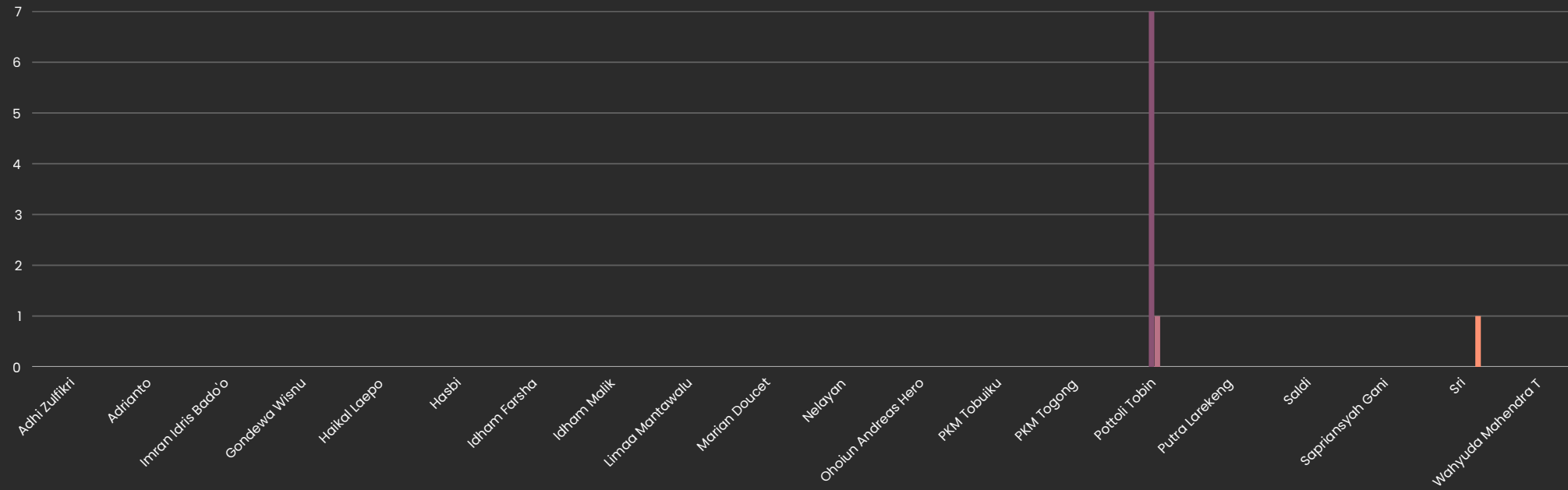

EarthRanger

RANGER PERFORMANCE TASK

NOVEMBER 10-16, 2025

| FOOT PATROL | | | | SEABOURN PATROL | | |
|----------------------------|----------------|---------------|---------------|-----------------|---------------|---------------|
| RANGER | NO. OF PATROLS | TOTAL KMS | TOTAL HOURS | NO. OF PATROLS | TOTAL KMS | TOTAL HOURS |
| <i>Adhi Zulfikri</i> | 0 | 0 | 0 | 0 | 0 | 0 |
| <i>Adrianto</i> | 17 | 247.02 | 90 | 0 | 0 | 0 |
| <i>Imran Idris Bado'o</i> | 9 | 28.73 | 25 | 3 | 15.25 | 19.24 |
| <i>Gondwena Wisnu</i> | 0 | 0 | 0 | 0 | 0 | 0 |
| <i>Haikal Laepo</i> | 0 | 0 | 0 | 0 | 0 | 0 |
| <i>Hasbi</i> | 6 | 46.69 | 32 | 1 | 111.21 | 24 |
| <i>Idham Farsha</i> | 0 | 0 | 0 | 0 | 0 | 0 |
| <i>Idham Malik</i> | 0 | 0 | 0 | 0 | 0 | 0 |
| <i>Limaa Mantawalu</i> | 9 | 28.73 | 25 | 5 | 15.34 | 19.27 |
| <i>Marian Doucet</i> | 1 | 9.19 | 5 | 0 | 0 | 0 |
| <i>Nelayan</i> | 0 | 0 | 0 | 0 | 0 | 0 |
| <i>Nelson</i> | 6 | 20.29 | 4.41 | 3 | 29.76 | 25 |
| <i>Ohoiun Andreas Hero</i> | 0 | 0 | 0 | 0 | 0 | 0 |
| <i>PKM Tobuiku</i> | 3 | 23.87 | 13 | 1 | 46.78 | 6 |
| <i>PKM Togong</i> | 7 | 20.29 | 4.41 | 3 | 29.76 | 25 |
| <i>Pottoli Tobin</i> | 8 | 173.21 | 51 | 13 | 499.51 | 83.05 |
| <i>Putra Larekeng</i> | 4 | 26.65 | 8 | 0 | 0 | 0 |
| <i>Saldi</i> | 7 | 52.38 | 31 | 1 | 18.74 | 6 |
| <i>Sapriansyah Gani</i> | 0 | 0 | 0 | 0 | 0 | 0 |
| <i>Sri</i> | 0 | 0 | 0 | 0 | 0 | 0 |
| <i>Wahyuda Mahendra T</i> | 0 | 0 | 0 | 0 | 0 | 0 |
| SUB TOTAL | 77 | 677.05 | 288.82 | 30 | 766.35 | 207.56 |

EarthRanger

RANGER PERFORMANCE TASK

NOVEMBER 10-16, 2025

