

A 5

LAW ENFORCEMENT



NO RECORDS FOUND

MONITORING, PATROLLING SURVEILLANCE



NO RECORDS FOUND

A5

FOOT PATROL

NO. OF PATROLS A	TOTAL KMS B	TOTAL HRS C
0	0	0

SEABOURN PATROL

NO. OF PATROLS A	TOTAL KMS B	TOTAL HRS C
0	0	0

NO RECORDS FOUND

A 6

LAW ENFORCEMENT



MONITORING, PATROLLING SURVEILLANCE

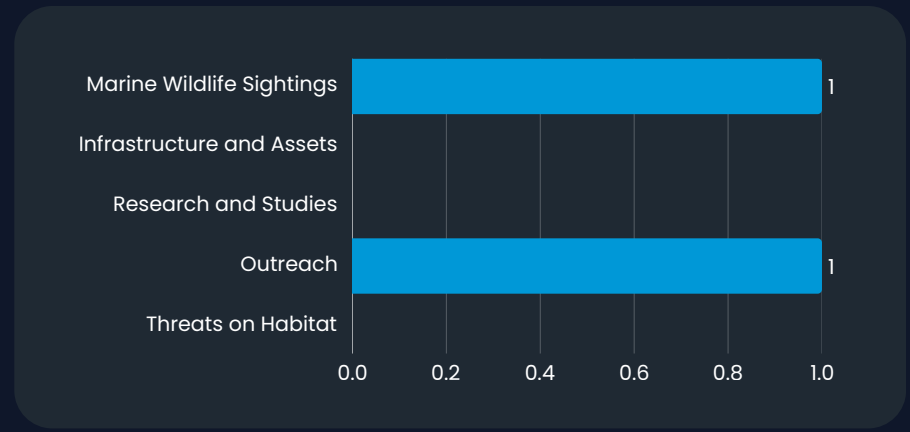

NO RECORDS FOUND

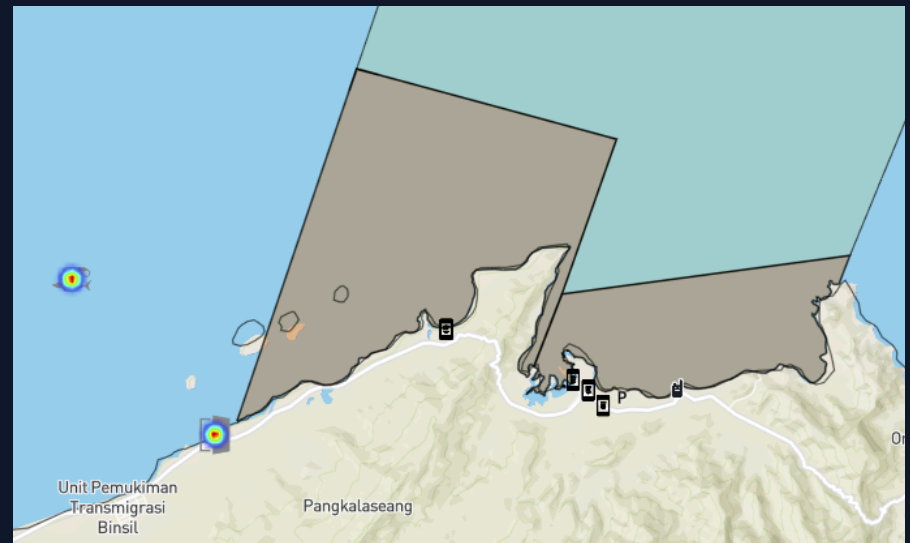

A6

FOOT PATROL

NO. OF PATROLS A	TOTAL KMS B	TOTAL HRS C
58	426.23	116.73

SEABOURN PATROL

NO. OF PATROLS A	TOTAL KMS B	TOTAL HRS C
8	185.29	33.43

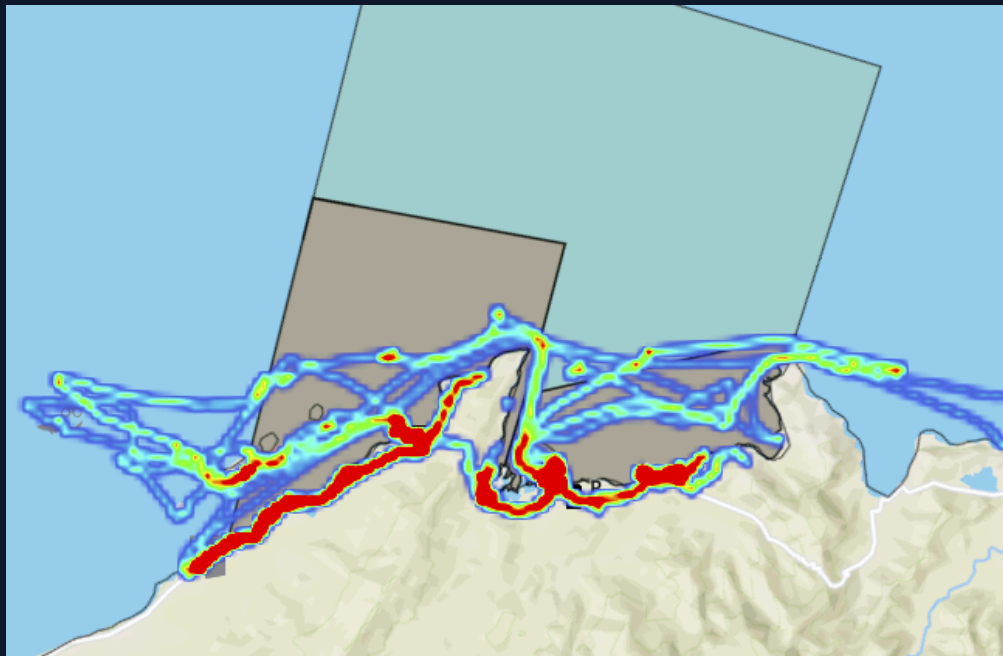

A7

LAW ENFORCEMENT

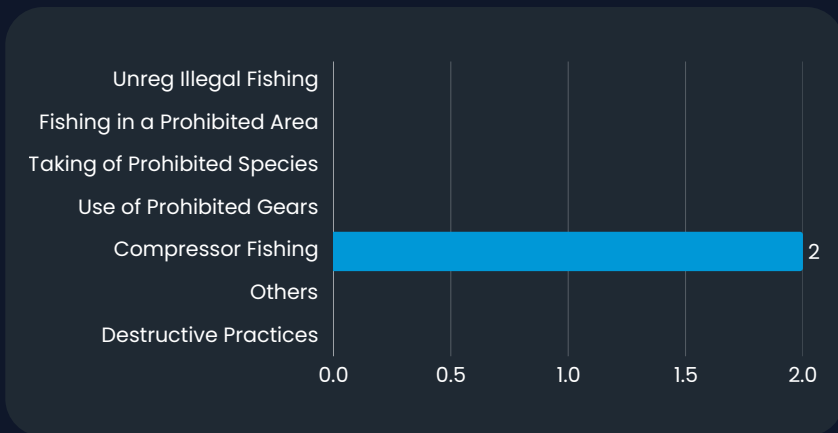

MONITORING, PATROLLING SURVEILLANCE

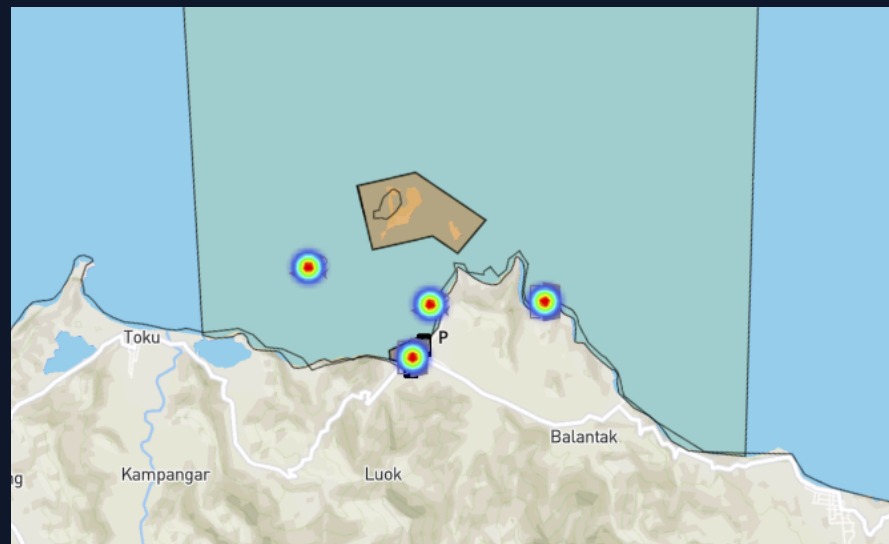
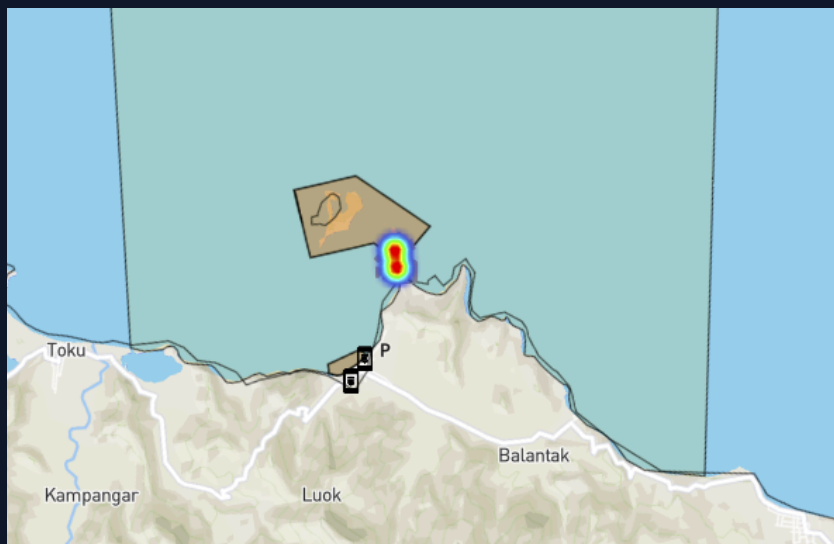
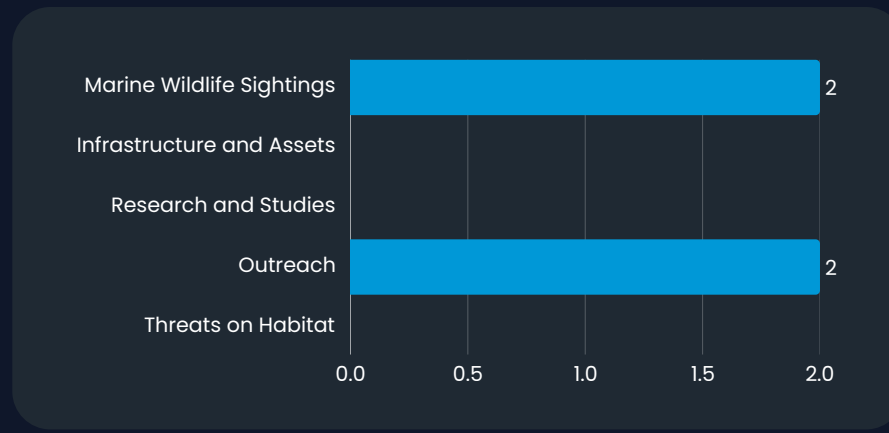

A7

FOOT PATROL

NO. OF PATROLS A	TOTAL KMS B	TOTAL HRS C
11	80.67	65

SEABOURN PATROL

NO. OF PATROLS A	TOTAL KMS B	TOTAL HRS C
5	149.4	20

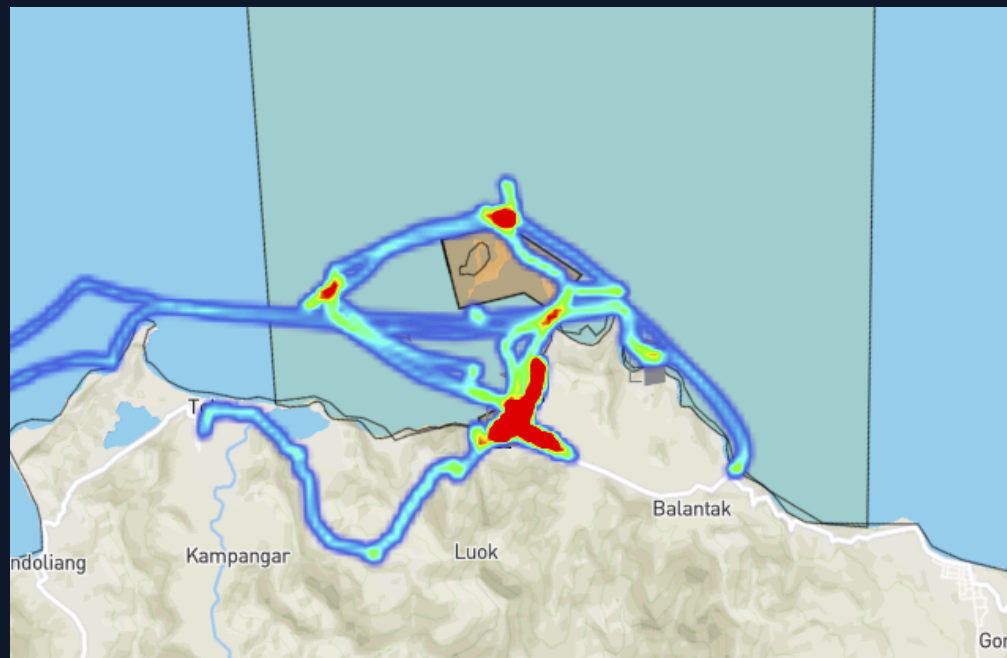

AREA 12

LAW ENFORCEMENT

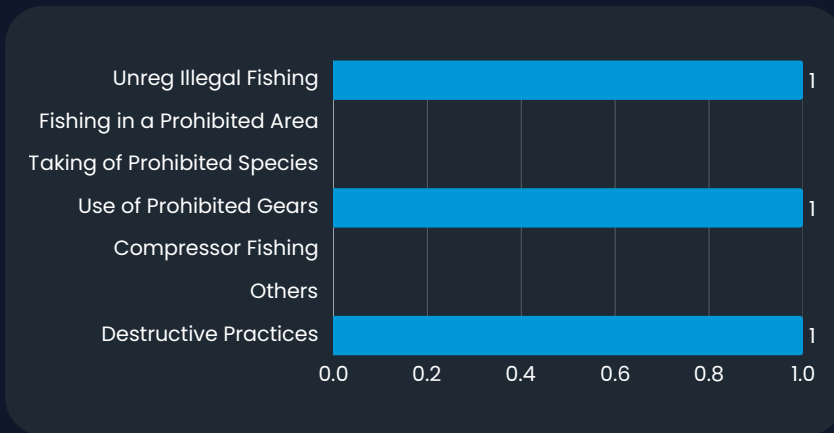

MONITORING, PATROLLING SURVEILLANCE

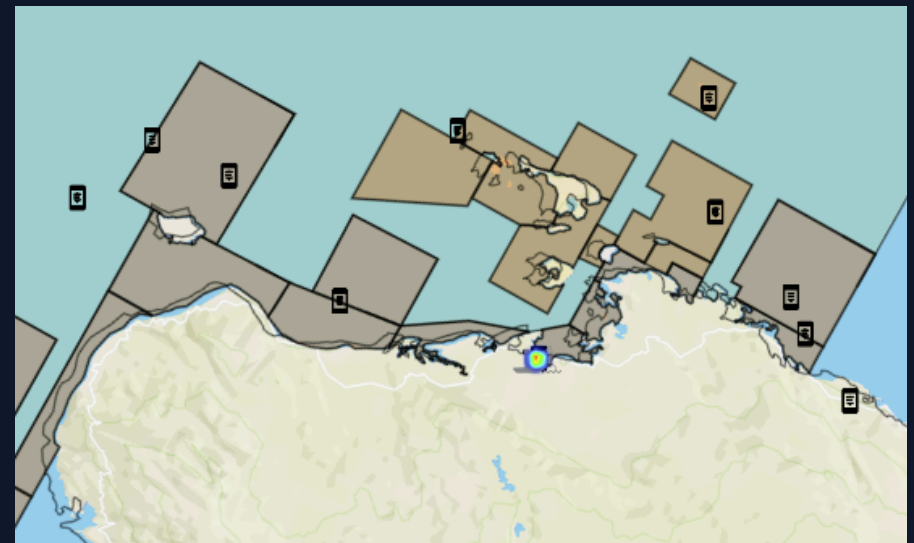
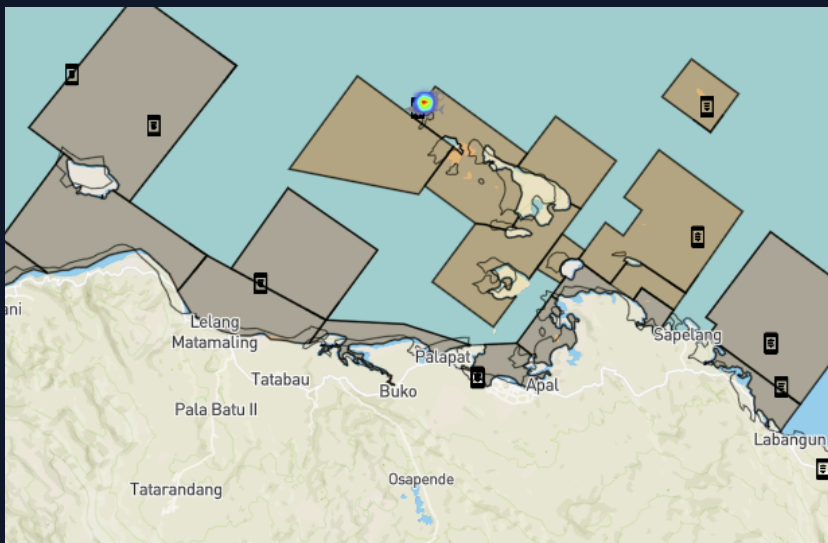

AREA 12

FOOT PATROL

NO. OF PATROLS A	TOTAL KMS B	TOTAL HRS C
2	60.82	20

SEABOURN PATROL

NO. OF PATROLS A	TOTAL KMS B	TOTAL HRS C
7	426.32	55

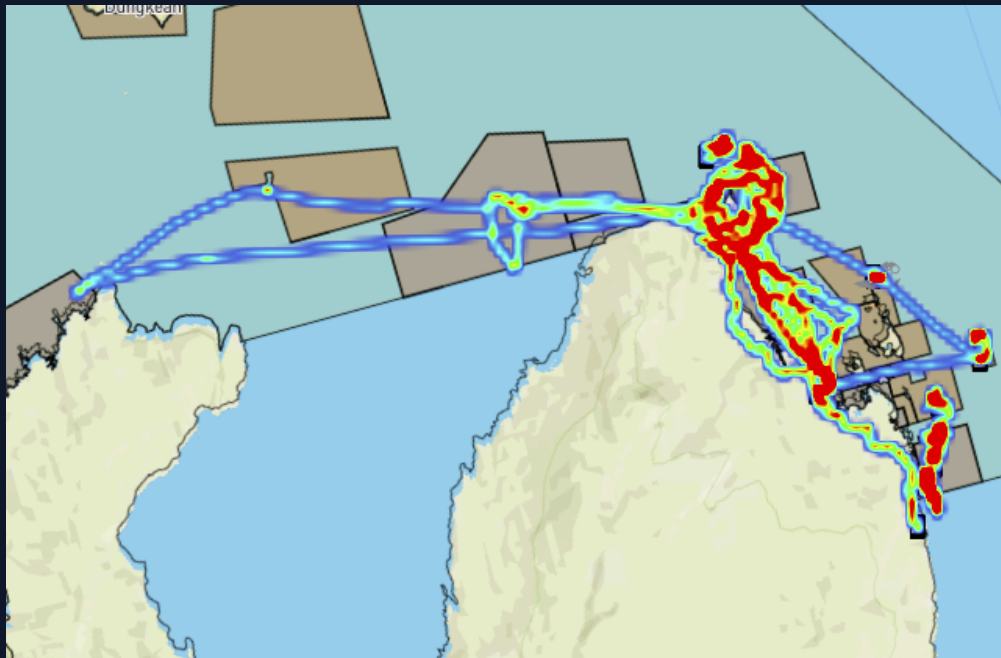

L806

LAW ENFORCEMENT



MONITORING, PATROLLING SURVEILLANCE

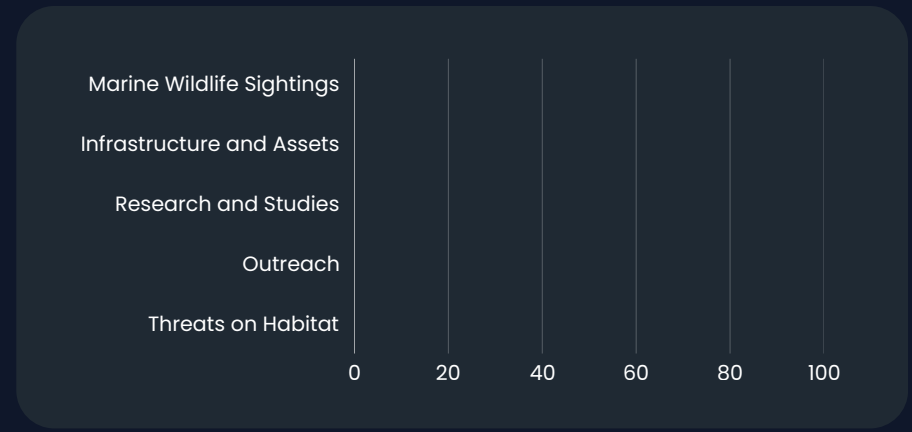

NO RECORDS FOUND

NO RECORDS FOUND

L806

FOOT PATROL

NO. OF PATROLS A	TOTAL KMS B	TOTAL HRS C
0	0	0

SEABOURN PATROL

NO. OF PATROLS A	TOTAL KMS B	TOTAL HRS C
0	0	0

NO RECORDS FOUND

LAW ENFORCEMENT AND APPREHENSIONS

MUNICIPALITY	UNREGISTERED ILLEGAL FISHING	FISHING IN PROHIBITED AREA (MPA)	TAKING OF PROHIBITED SPECIES	USE OF PROHIBITED GEARS	COMPRESSOR FISHING	OTHERS	DESTRUCTIVE PRACTICES	TOTAL PER MUNICIPALITY
A5	0	0	0	0	0	0	0	0
A6	0	0	0	0	0	0	0	0
A7	0	0	0	0	2	0	0	2
Area 12	1	0	0	1	0	0	1	3
L806	0	0	0	0	0	0	0	0
Total per Category	1	0	0	1	2	0	1	5

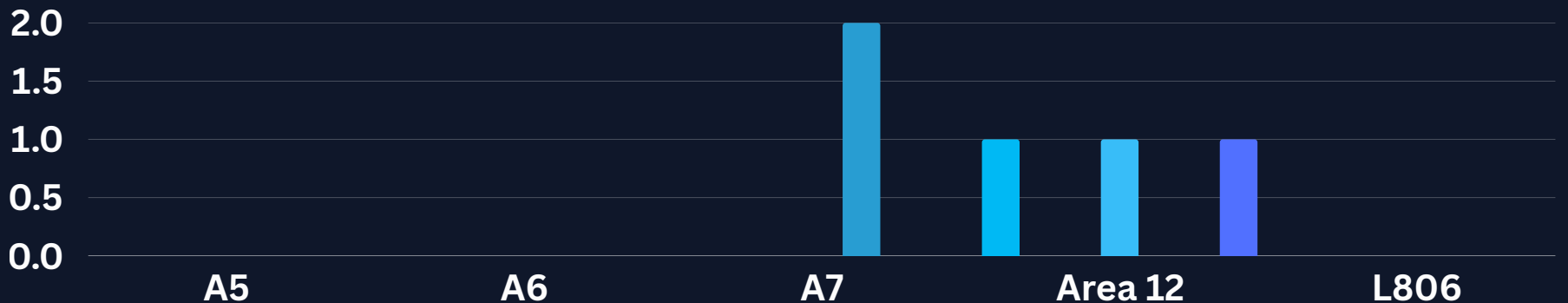

MONITORING, PATROLLING, AND SURVEILLANCE

MUNICIPALITY	MARINE WILDLIFE SIGHTINGS	INFRASTRUCTURE AND ASSETS	RESEARCH AND STUDIES	OUTREACH	THREATS ON HABITAT	TOTAL PER MUNICIPALITY
A5	0	0	0	0	0	0
A6	1	0	0	1	0	2
A7	2	0	0	2	0	4
Area 12	1	0	0	0	0	1
L806	0	0	0	0	0	0
Total per Category	4	0	0	3	0	7



FOOTPATROL

MUNICIPALITY	NO. OF PATROLS	TOTAL KMS	TOTAL HRS
A5	0	0	0
A6	58	426.23	116.73
A7	11	80.67	65
Area 12	2	60.82	20
L806	0	0	0
Total per Category	71	567.72	201.73

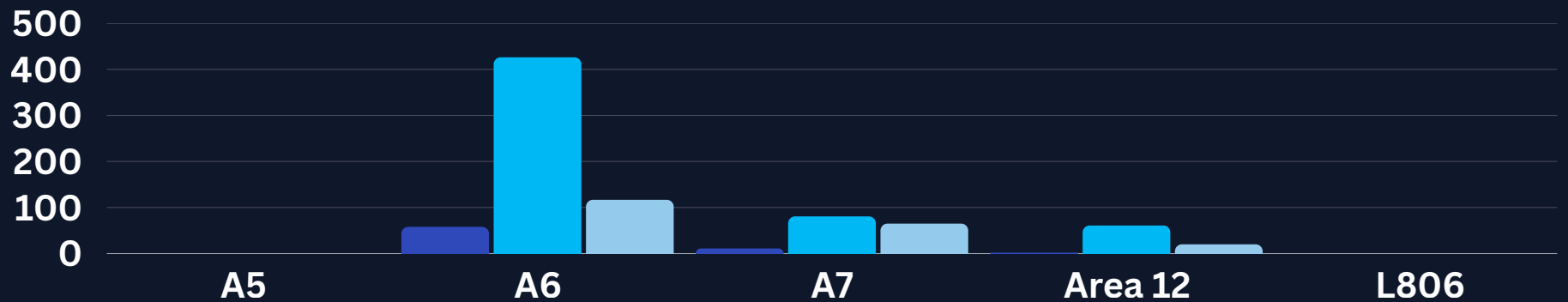

SEABOURN PATROL

MUNICIPALITY	NO. OF PATROLS	TOTAL KMS	TOTAL HRS
A5	0	0	0
A6	8	185.29	33.43
A7	5	149.4	20
Area 12	7	426.32	55
L806	0	0	0
Total per Category	20	761.01	108.43

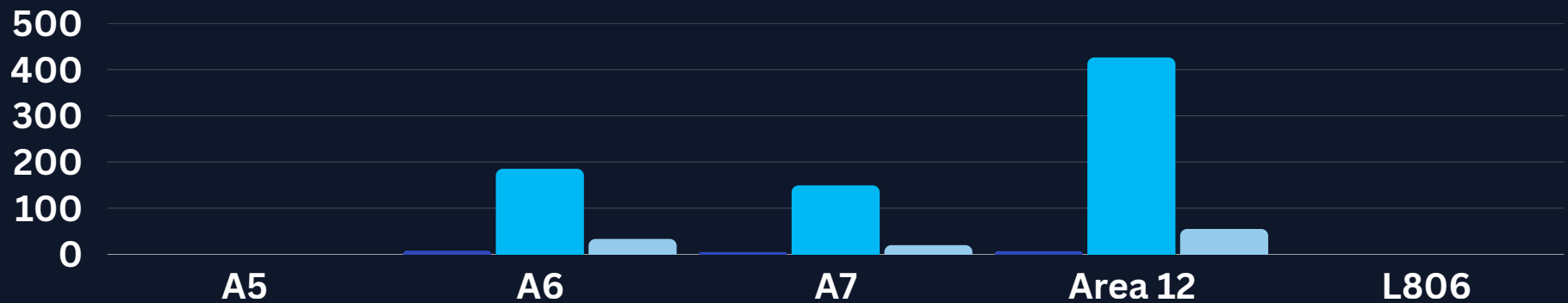

DETAILED REPORT

MONITORING, PATROLLING, AND SURVEILLANCE

Marine and Wildlife Sightings

REPORT TYPE	REPORT ID	REPORTED BY	REPORTED AT (GMT+0:0)	NOTES	SELECT MUNICIPALITY/BOUNDARY (PILIH KOTAMADYA/BATAS)	SPECIES (SPESIES)	IF OTHERS, PLEASE SPECIFY (JIKA YANG LAIN, HARAP SEBUTKAN)	LOCATION (LOKASI)	SELECT CONDITION (PILIH KONDISI)	SIZE/MEASUREMENT (FOR DEAD WILDLIFE) (UKURAN)	ACTION TAKEN (TINDAKAN YANG DI AMBIL)	PHOTO
Marine Wildlife Sightings (Pengamatan Satwa Air Laut)	14843	Sri	3/14/2026 0:20		A6	Mammals (Lumba-lumba, Paus)		sekitar perairan kapten reef	Alive (Hidup)		5 ekor lumba lumba sedang berburu kawanan ikan cakalang	NO IMAGE
Marine Wildlife Sightings (Pengamatan Satwa Air Laut)	14773	Adhi Zulfikri	3/9/2026 1:11	2 individual. Jumping	A12a	Mammals (Lumba-lumba, Paus)	Bottlenose	Nolas	Alive (Hidup)	1		NO IMAGE
Marine Wildlife Sightings (Pengamatan Satwa Air Laut)	14842	Sri	3/14/2026 4:20		A7	Turtles (Penyu)		solan reef	Alive (Hidup)		1 ekor penyu lekang sedang di permukaan air di sekitar perairan solan reef	NO IMAGE
Marine Wildlife Sightings (Pengamatan Satwa Air Laut)	14812	Saldi	3/12/2026 9:24	Pada saat patroli darat saya melihat satu ekor mobula meloncat di jeti corner	A7	Others (Rays; mobula, manta)	Patroli darat	Jeti corner	Alive (Hidup)	50 cm	Memantau	NO IMAGE

DETAILED REPORT

MONITORING, PATROLLING, AND SURVEILLANCE

Outreach

REPORT TYPE	REPORT ID	REPORTED BY	REPORTED AT (GMT+0:0)	NOTES	SELECT MUNICIPALITY/BO UNDRARY (PILIH KOTAMADYA/BATAS)	SELECT TYPE (PILIH TIPE)	NUMBER OF PARTICIPANTS (JUMLAH PESERTA)	PHOTO
Outreach (Penjangkauan)	14833	PKM TOBUIKU	3/14/2026 2:45	mengunjungi om pamang , tindak lanjut terkait adanya indikasi kerja sama dengan para pembom ikan, Polair melakukan Binmas/Bimbingan masyarakat kepada om pamang dan ikut di dengarkan oleh om man Taima dan 1 temanpamang lainnya	A6	Awareness Raising (Peningkatan Kesadaran)	8	NO IMAGE
Outreach (Penjangkauan)	14834	PKM TOBUIKU	3/13/2026 16:00	1 kapal katamaran berlabuh di bola, dari wakatobi tujuan manado. 1 orang dan ada keluarganya di dalam kapal, beliau memberi saran untuk menempatkan mooring buoy agar jangkar tidak merusak karang. dia juga menyatakan karangnya bagus sekali	A7	Others (specify) (Kegiatan Penjangkauan Lainnya (Sebutkan))	7	NO IMAGE
Outreach (Penjangkauan)	14835	Sri	3/14/2026 8:30	mengunjungi rumah loha untuk pendekatan peningkatan kesadaran kepada pengguna kompresor, dan tim di bantu tetangga om loha untuk komunikasi, karena yang bersangkutan tuna wicara. hal yang di sampaikan terkait kesehatan jika menggunakan kompresor, di rumahnya bertemu om loha dan istrinya. om loha menyatakan dia sudah tidak menggunakan kompresor lagi	A7	Awareness Raising (Peningkatan Kesadaran)	5	IMAGE

DETAILED REPORT

LAW ENFORCEMENT AND APPREHENSIONS

Unregistered Illegal Fishing

REPORT TYPE	REPORT ID	REPORTED BY	REPORTED AT (GMT+0:0)	PHOTO
<i>Unregistered Illegal fishing (Penangkapan Ikan Ilegal Yang Tidak Terdaftar)</i>	14828	Pottoli Tobin 1	3/13/2026 6:40	NO IMAGE

DETAILED REPORT

LAW ENFORCEMENT AND APPREHENSIONS

Compressor Fishing

REPORT TYPE	REPORT ID	REPORTED BY	REPORTED AT (GMT+0:0)	NOTES	SELECT MUNICIPALITY/B OUNDARY (PILIH KOTAMADYA/BATAS)	ADDRESS (ALAMAT)	NAME OF OFFENDER/S (NAMA PELANGGAR : ABK/KAPTEN)	APPREHENDING OFFICER/S (NAMA PETUGAS)	ACTION TAKEN (TINDAKAN YANG DI AMBIL)	NAME OF THE FISHING VESSEL (NAMA KAPAL IKAN)	PHOTO
<i>Compressor Fishing (Pancing Kompresor)</i>	14832	<i>PKM TOBUIKU</i>	3/13/2026 22:45		A7	Teku	Awaludin	Pak Akib PSDKP dan Pak Syadli Polair	<i>sosialisasi terkait penggunaan kompresor terhadap kesehatan</i>	Badai Berlalu	<u>IMAGE</u>
<i>Compressor Fishing (Pancing Kompresor)</i>	14797	<i>PKM TOBUIKU</i>	3/9/2026 0:00	<i>riski sedang memancing , dan dia melihat loha sendiri sedang menyelam menggunakan kompresor di colina rock atau tanjung pulu usong. riski tidak berusaha mendekat karena hanya menggunakan perahu dayung</i>	A7	Kuntang	Loha		<i>mengamati kegiatan dari mbelang slope</i>	Desa Kuntang	NO IMAGE

LAW ENFORCEMENT AND APPREHENSIONS

Use of Prohibited Gears

REPORT TYPE	REPORT ID	REPORTED BY	REPORTED AT (GMT+0:0)	NOTES	SELECT MUNICIPALITY/BOUNDARY (PILIH KOTAMADYA /BATAS)	SELECT TYPE (PILIH TIPE)	ADDRESS (ALAMAT)	NAME OF OFFENDER/S (NAMA PELANGGAR : ABK/KAP TEN)	APPREHENDING OFFICER/S (NAMA PETUGAS)	ACTION TAKEN (TINDAKAN YANG DI AMBIL)	NAME OF THE FISHING VESSEL (NAMA KAPAL IKAN)	PHOTO
Use of Prohibited Gears (API Yang Di Larang)	14778	Saldi	3/9/2026 10:22	<i>Pada saat patroli saya melihat loha sedang memanah ikan menggunakan compresor,kami tidak bisa mendekat dikarenakan bensin kami habis, loha juga adalah nelayan yang sudah berulang kali di ingatkan petugas, namun sedikit kesusahan komunikasi karena beliau ini tunawicara</i>	A7	Compressor Fishing (Pancing Kompresor)	Kuntang	Loha	Saldi, Nding, kaldo	Mengamati dari arena ke seng merah	DESA KUNTANG	NO IMAGE

DETAILED REPORT

LAW ENFORCEMENT AND APPREHENSIONS

Destructive Practices

REPORT TYPE	REPORT ID	REPORTED BY	REPORTED AT (GMT+0:0)	NOTES	SELECT MUNICIPALITY/BOUNDARY (PILIH KOTAMADYA/BATAS)	SELECT TYPE (PILIH TIPE)	PHOTO
<i>Destructive Practices within City Waters (Praktik Yang Merusak Dalam Perairan)</i>	14809	Pottoli Tobin 4	3/9/2026 9:00	<i>Laporan dari nelayan Bonepuso mendengar suara ledakan di Palagang reef. Tidak diketahui pelaku.</i>	A12a	<i>Use of explosives (Penggunaan Bahan Peledak)</i>	NO IMAGE

RANGER PERFORMANCE TASK

RANGER	UNREG ILLEGAL FISHING	FISHING IN PROHIBITED AREA (MPA)	TAKING OF PROHIBITED SPECIES	USE OF PROHIBITED GEARS	COMPRESS OR FISHING	OTHERS	DESTRUCTIVE PRACTICES	MARINE WILDLIFE SIGHTINGS	INFRASTRUCTURE AND ASSETS	RESEARCH AND STUDIES	OUTREACH	THREATS ON HABITAT	TOTAL
<i>Adhi Zulfikri</i>	0	0	0	0	0	0	0	1	0	0	0	0	1
<i>Adrianto</i>	0	0	0	0	0	0	0	0	0	0	0	0	0
<i>Gondewa Wisnu</i>	0	0	0	0	0	0	0	0	0	0	0	0	0
<i>Haikal Laepo</i>	0	0	0	0	0	0	0	0	0	0	0	0	0
<i>Hasbi</i>	0	0	0	0	0	0	0	0	0	0	0	0	0
<i>Hayun</i>	0	0	0	0	0	0	0	0	0	0	0	0	0
<i>Idham Farsha</i>	0	0	0	0	0	0	0	0	0	0	0	0	0
<i>Idham Malik</i>	0	0	0	0	0	0	0	0	0	0	0	0	0
<i>Imran Idris Bado'o</i>	0	0	0	0	0	0	0	0	0	0	0	0	0
<i>Limaa Mantawalu</i>	0	0	0	0	0	0	0	0	0	0	0	0	0
<i>Marian Doucet</i>	0	0	0	0	0	0	0	0	0	0	0	0	0
<i>Nelayan</i>	0	0	0	0	0	0	0	0	0	0	0	0	0
<i>Ohoiun Andreas Hero</i>	0	0	0	0	0	0	0	0	0	0	0	0	0
<i>PKM Tobuiku</i>	0	0	0	0	2	0	0	0	0	0	2	0	4
<i>PKM Togong</i>	0	0	0	0	0	0	0	0	0	0	0	0	0
<i>Pottoli Tobin</i>	1	0	0	0	0	0	1	0	0	0	0	0	2
<i>Putra Larekeng</i>	0	0	0	0	0	0	0	0	0	0	0	0	0
<i>Saldi</i>	0	0	0	1	0	0	0	1	0	0	0	0	2

EarthRanger

MARCH 9-15, 2026

RANGER PERFORMANCE TASK

RANGER	UNREG ILLEGAL FISHING	FISHING IN PROHIBITED AREA (MPA)	TAKING OF PROHIBITED SPECIES	USE OF PROHIBITED GEARS	COMPRESS OR FISHING	OTHERS	DESTRUCTIVE PRACTICES	MARINE WILDLIFE SIGHTINGS	INFRASTRUCTURE AND ASSETS	RESEARCH AND STUDIES	OUTREACH	THREATS ON HABITAT	TOTAL
<i>Sapriansyah Gani</i>	0	0	0	0	0	0	0	0	0	0	0	0	0
<i>Sri</i>	0	0	0	0	0	0	0	2	0	0	1	0	3
<i>Wahyuda Mahendra T</i>	0	0	0	0	0	0	0	0	0	0	0	0	0
TOTAL	1	0	0	1	2	0	1	4	0	0	3	0	12

RANGER PERFORMANCE TASK

FOOT PATROL

SEABOURN PATROL

RANGER	NO. OF PATROLS	TOTAL KMS	TOTAL HOURS	NO. OF PATROLS	TOTAL KMS	TOTAL HOURS
<i>Adhi Zulfikri</i>	0	0	0	1	80.1	9
<i>Adrianto</i>	15	166.45	30	1	24.05	3
<i>Gondwena Wisnu</i>	0	0	0	0	0	0
<i>Haikal Laepo</i>	0	0	0	0	0	0
<i>Hasbi</i>	0	0	0	0	0	0
<i>Hayun</i>	0	0	0	0	0	0
<i>Idham Farsha</i>	0	0	0	0	0	0
<i>Idham Malik</i>	0	0	0	0	0	0
<i>Imran Idris Bado'o</i>	12	85.59	30	3	52.27	10
<i>Lima Mantawalu</i>	0	0	0	0	0	0
<i>Marian Doucet</i>	0	0	0	0	0	0
<i>Mato</i>	5	5.78	9.03	0	0	0
<i>Nelayan</i>	0	0	0	0	0	0
<i>Nelson</i>	6	58.72	17	1	26.44	6
<i>Ohoiun Andreas Hero</i>	0	0	0	0	0	0
<i>PKM Tobuiku</i>	6	39.39	34	2	117.41	11
<i>PKM Togong</i>	17	128.1	28.69	3	67.66	10.43
<i>Pottoli Tobin</i>	2	60.82	20	6	346.22	46
<i>Putra Larekeng</i>	9	31.16	18.04	2	41.31	10
<i>Risman</i>	12	85.59	30	3	52.27	10
<i>Ramli Dan Umon</i>	0	0	0	0	0	0
<i>Saldi</i>	5	41.28	31	3	31.99	9

RANGER PERFORMANCE TASK

FOOT PATROL

SEABOURN PATROL

RANGER	NO. OF PATROLS	TOTAL KMS	TOTAL HOURS	NO. OF PATROLS	TOTAL KMS	TOTAL HOURS
<i>Sapriansyah Gani</i>	0	0	0	0	0	0
<i>Sri</i>	5	14.93	10	0	0	0
<i>Wahyuda Mahendra T</i>	0	0	0	0	0	0
TOTAL	94	717.81	257.76	25	839.72	124.43