

A 5

LAW ENFORCEMENT



NO RECORDS FOUND

MONITORING, PATROLLING SURVEILLANCE

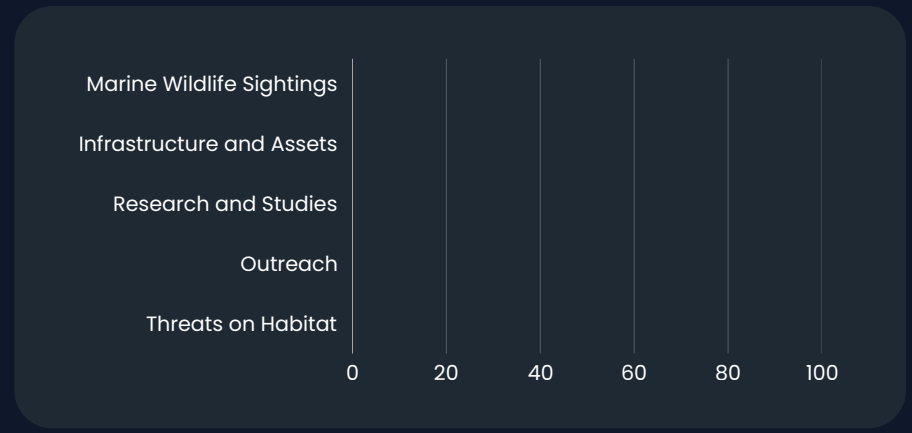

NO RECORDS FOUND

A5

FOOT PATROL

NO. OF PATROLS A	TOTAL KMS B	TOTAL HRS C
0	0	0

SEABOURN PATROL

NO. OF PATROLS A	TOTAL KMS B	TOTAL HRS C
0	0	0

NO RECORDS FOUND

A 6

LAW ENFORCEMENT



NO RECORDS FOUND

MONITORING, PATROLLING SURVEILLANCE

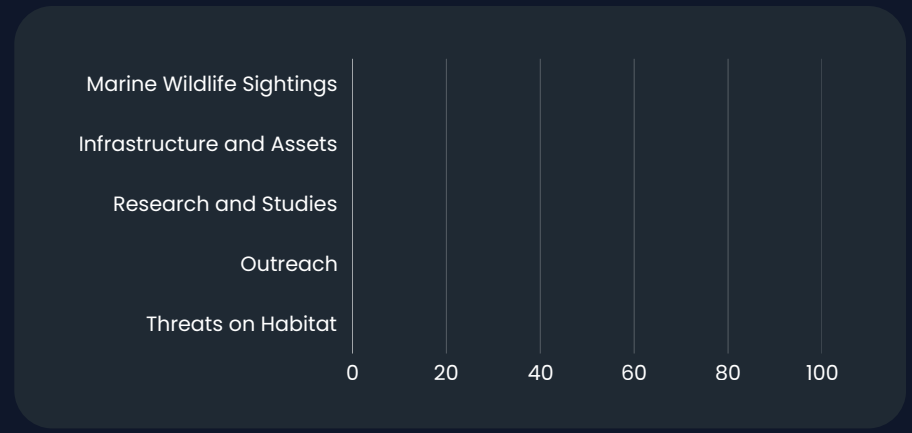

NO RECORDS FOUND

A 6

FOOT PATROL

NO. OF PATROLS A	TOTAL KMS B	TOTAL HRS C
52	426.6	118.02

SEABOURN PATROL

NO. OF PATROLS A	TOTAL KMS B	TOTAL HRS C
4	94.09	24

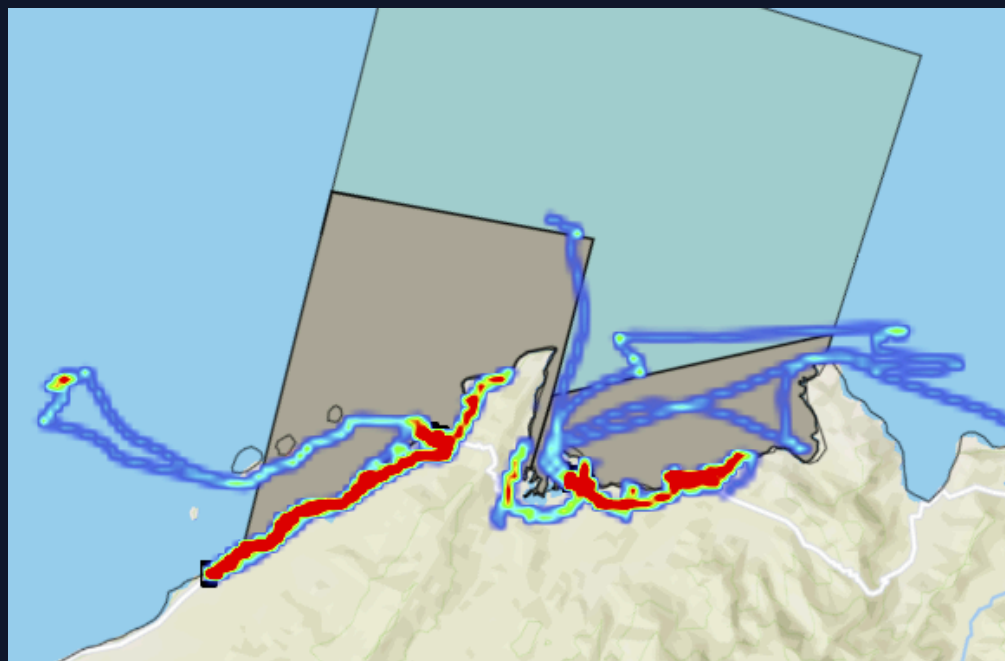

A7

LAW ENFORCEMENT



MONITORING, PATROLLING SURVEILLANCE

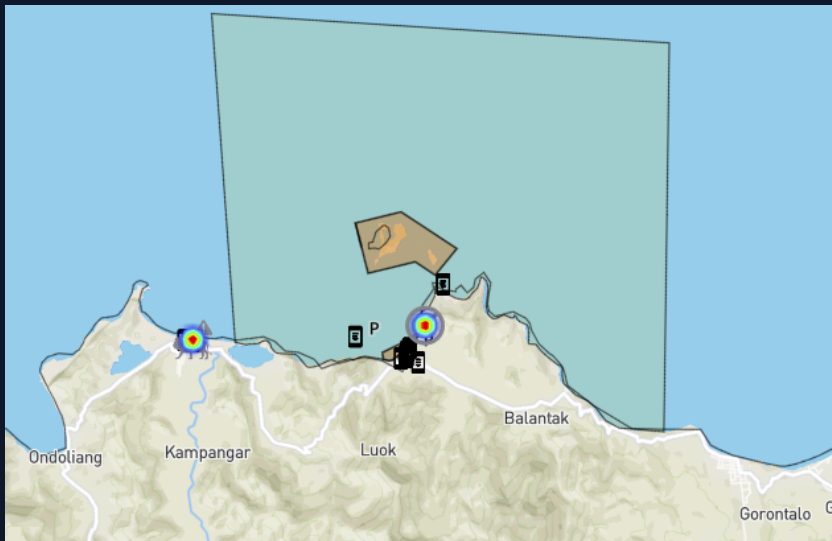
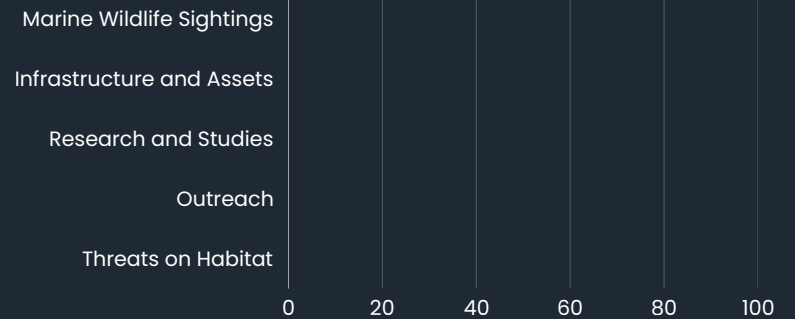

NO RECORDS FOUND

A7

FOOT PATROL

NO. OF PATROLS A	TOTAL KMS B	TOTAL HRS C
14	137.39	74.04

SEABOURN PATROL

NO. OF PATROLS A	TOTAL KMS B	TOTAL HRS C
3	38.97	8

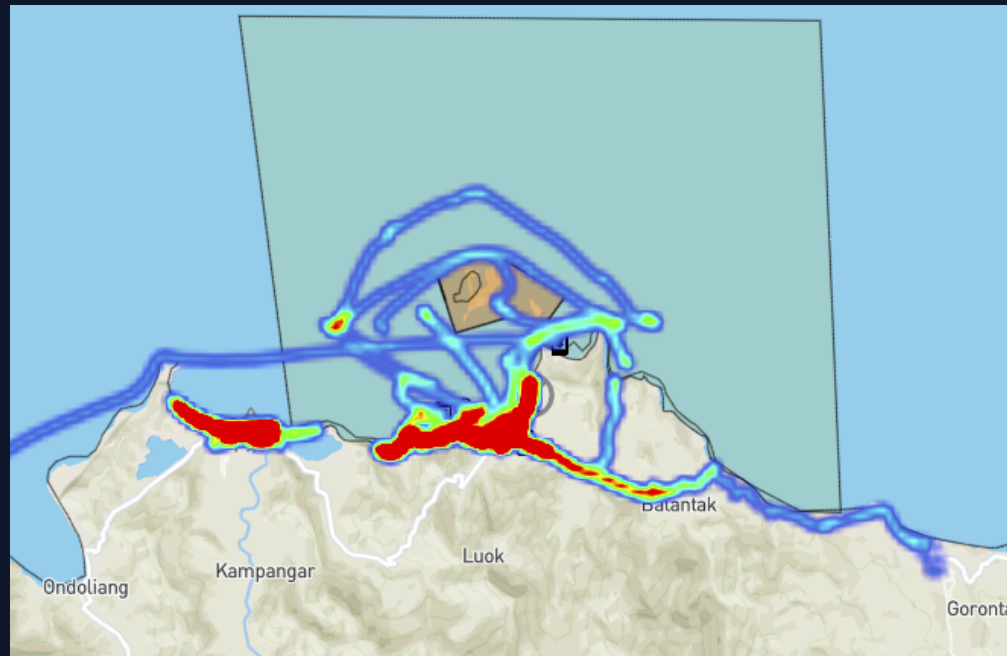

AREA 12

LAW ENFORCEMENT

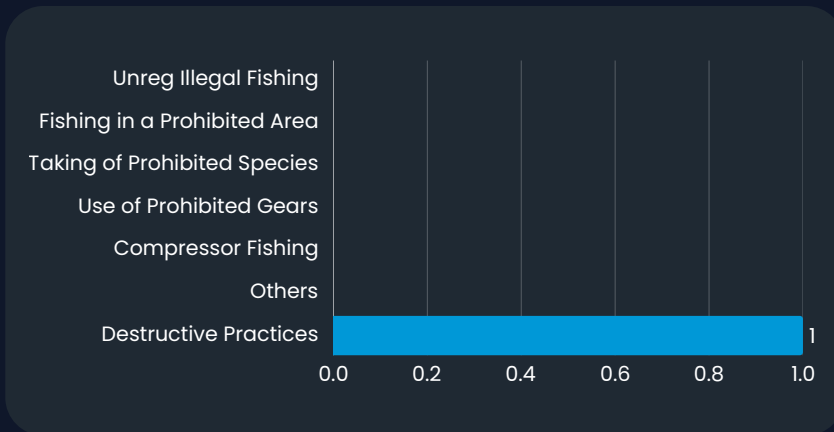

MONITORING, PATROLLING SURVEILLANCE

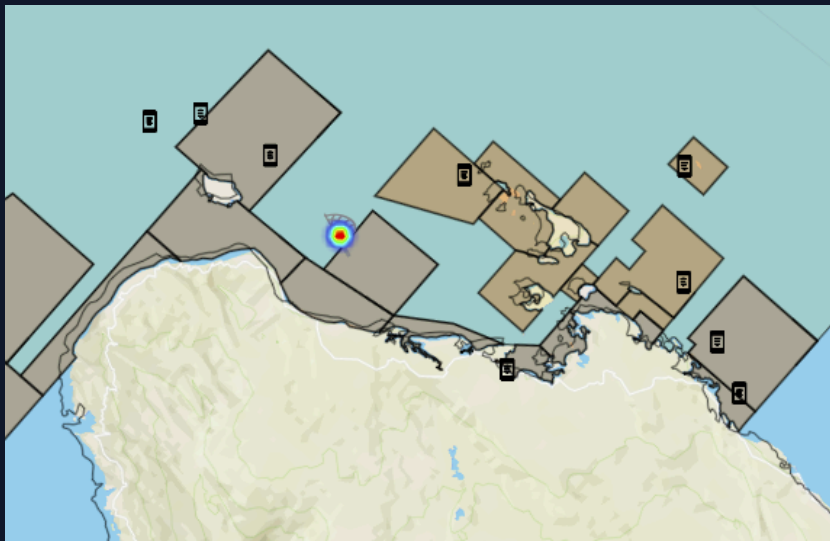
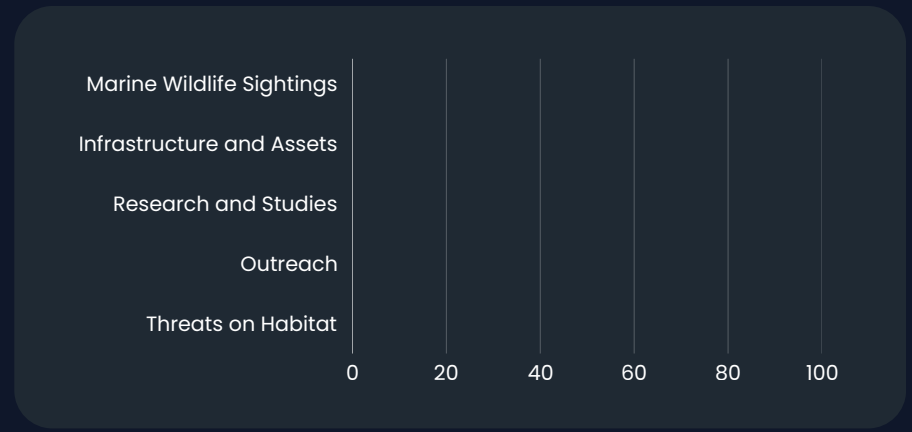

NO RECORDS FOUND

EarthRanger

APRIL 6-12, 2026

AREA 12

FOOT PATROL

NO. OF PATROLS A	TOTAL KMS B	TOTAL HRS C
3	76.96	12

SEABOURN PATROL

NO. OF PATROLS A	TOTAL KMS B	TOTAL HRS C
7	20566.34	51

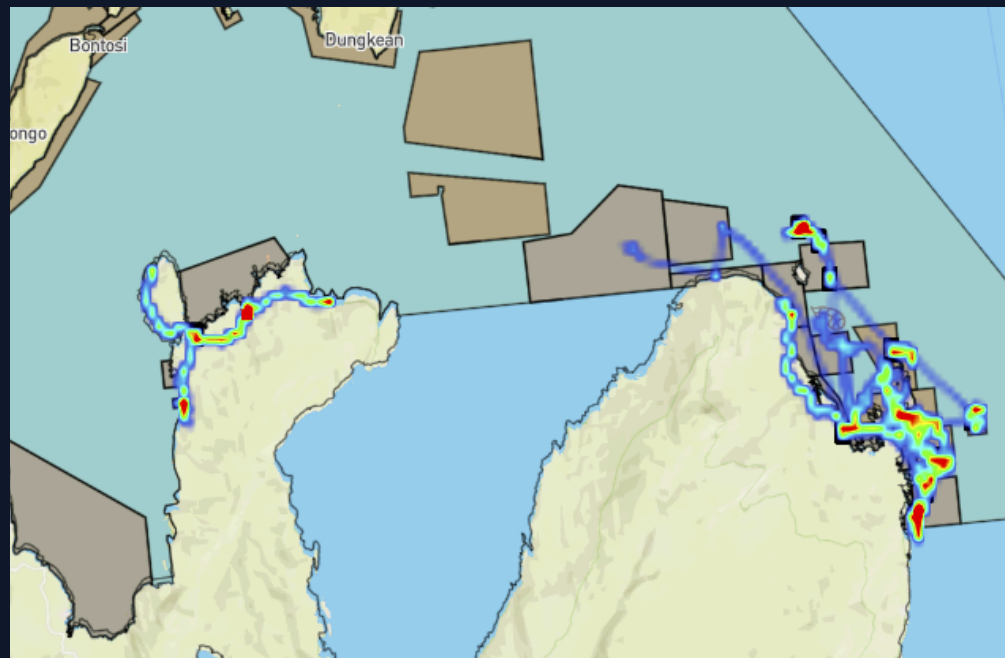

L806

LAW ENFORCEMENT



MONITORING, PATROLLING SURVEILLANCE



NO RECORDS FOUND

NO RECORDS FOUND

L806

FOOT PATROL

NO. OF PATROLS A	TOTAL KMS B	TOTAL HRS C
0	0	0

SEABOURN PATROL

NO. OF PATROLS A	TOTAL KMS B	TOTAL HRS C
0	0	0

NO RECORDS FOUND

CONSOLIDATED REPORT

LAW ENFORCEMENT AND APPREHENSIONS

MUNICIPALITY	UNREGISTERED ILLEGAL FISHING	FISHING IN PROHIBITED AREA (MPA)	TAKING OF PROHIBITED SPECIES	USE OF PROHIBITED GEARS	COMPRESSOR FISHING	OTHERS	DESTRUCTIVE PRACTICES	TOTAL PER MUNICIPALITY
A5	0	0	0	0	0	0	0	0
A6	0	0	0	0	0	0	0	0
A7	0	0	1	0	0	1	0	2
Area 12	0	0	0	0	0	0	1	1
L806	0	0	0	0	0	0	0	0
Total per Category	0	0	1	0	0	1	1	3

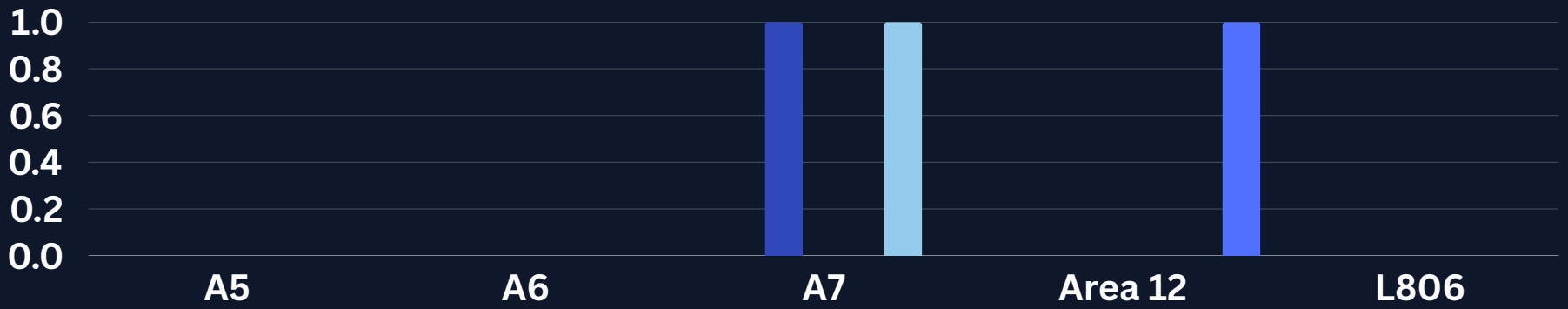

CONSOLIDATED REPORT

MONITORING, PATROLLING, AND SURVEILLANCE

MUNICIPALITY	MARINE WILDLIFE SIGHTINGS	INFRASTRUCTURE AND ASSETS	RESEARCH AND STUDIES	OUTREACH	THREATS ON HABITAT	TOTAL PER MUNICIPALITY
A5	0	0	0	0	0	0
A6	0	0	0	0	0	0
A7	0	0	0	0	0	0
Area 12	0	0	0	0	0	0
L806	0	0	0	0	0	0
Total per Category	0	0	0	0	0	0

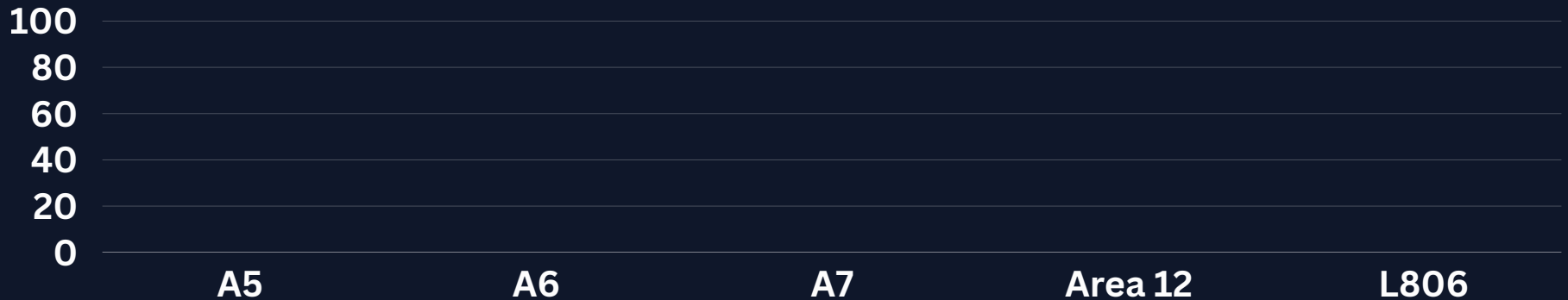

FOOTPATROL

MUNICIPALITY	NO. OF PATROLS	TOTAL KMS	TOTAL HRS
A5	0	0	0
A6	52	426.6	118.02
A7	14	137.39	74.04
Area 12	3	76.96	12
L806	0	0	0
Total per Category	69	640.95	204.06

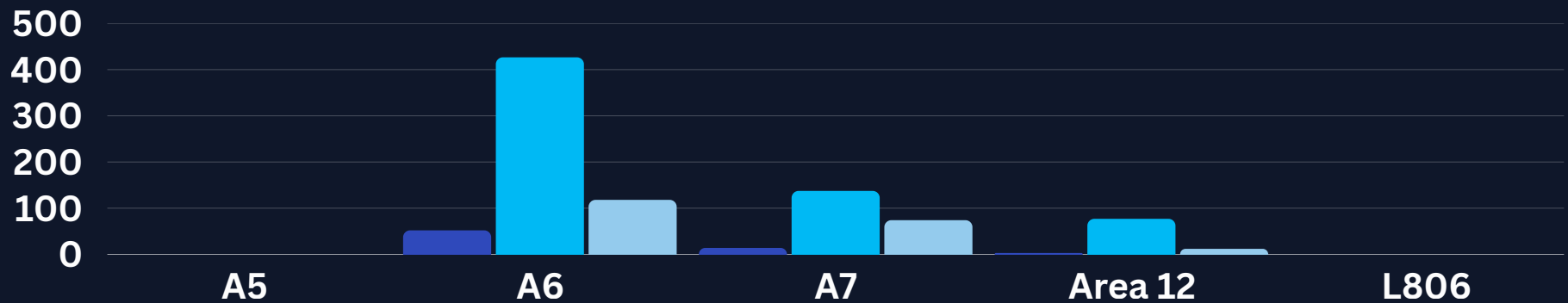

SEABOURN PATROL

MUNICIPALITY	NO. OF PATROLS	TOTAL KMS	TOTAL HRS
A5	0	0	0
A6	4	94.09	24
A7	3	38.97	8
Area 12	7	20566.34	51
L806	0	0	0
Total per Category	14	20699.4	83

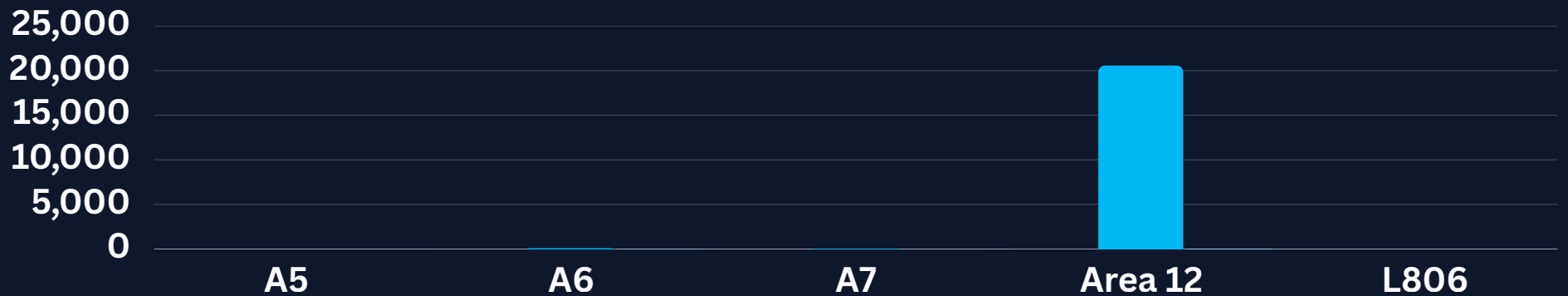

DETAILED REPORT

MONITORING, PATROLLING, AND SURVEILLANCE

Outreach

REPORT TYPE	REPORT ID	REPORTED BY	REPORTED AT (GMT+0:0)	NOTES	SELECT MUNICIPALITY/BOUNDARY (PILIH KOTAMADYA/BATAS)	SELECT TYPE (PILIH TIPE)	IF OTHERS, PLEASE SPECIFY: (JIKA YANG LAIN, HARAP SEBUTKAN:)	LOCATION (LOKASI)	NUMBER OF PARTICIPANTS (JUMLAH PESERTA)	PARTICIPANTS (PESERTA)	PHOTO
-------------	-----------	-------------	-----------------------	-------	--	--------------------------	--	-------------------	---	------------------------	-------

NO REPORT

DETAILED REPORT

LAW ENFORCEMENT AND APPREHENSIONS

Others

REPORT TYPE	REPORT ID	REPORTED BY	REPORTED AT (GMT+0:0)	NOTES	SELECT MUNICIPALITY/BOU NDARY (PILIH KOTAMADYA/BATA S)	ADDRESS (ALAMAT)	PHOTO
<i>Others (Lainnya)</i>	15133	<i>Sri</i>	4/10/2026 23:26	<i>Sampah di pinggir muara sekitar jeti</i>	A7	Pulo dua	<u>IMAGE</u>

DETAILED REPORT

LAW ENFORCEMENT AND APPREHENSIONS

Taking of Prohibited Species

REPORT TYPE	REPORT ID	REPORTED BY	REPORTED AT (GMT+0:0)	NOTES	SELECT MUNICIPALITY/BOUNDARY (PILIH KOTAMADYA/BATAS)	ADDRESS (ALAMAT)	APPREHENDING OFFICER/S (NAMA PETUGAS)	PHOTO
<i>Taking of Prohibited Species (Pengambilan Spesies Terlarang)</i>	15099	<i>Sapriansyah Gani</i>	4/8/2026 15:54	<i>Pemburu yang dapat</i>	A7	Jetti	Utu	<u>IMAGE</u>

DETAILED REPORT

LAW ENFORCEMENT AND APPREHENSIONS

Destructive Practices

REPORT TYPE	REPORT ID	REPORTED BY	REPORTED AT (GMT+0:0)	NOTES	SELECT MUNICIPALITY/BOUNDARY (PILIH KOTAMADYA /BATAS)	SELECT TYPE (PILIH TIPE)	ADDRESS (ALAMAT)	NAME OF OFFENDER/S (NAMA PELANGGAR : ABK/KAPTEN)	ACTION TAKEN (TINDAKAN YANG DI AMBIL)	APPREHENDING OFFICER/S (NAMA PETUGAS)	PHOTO
Destructive Practices within City Waters (Praktik Yang Merusak Dalam Perairan)	15139	Pottoli Tobin I	4/12/2026 1:40	<i>Terdengar suara bom dari arah depan Desa Lelang Matamaling. Drone diterbangkan namun tidak diketahui perahu yang melakukan bom. Setelah 30 menit menunggu dan mencari, akhirnya salah satu kapal yang sempat terpantau terlihat bergerak menuju desa lelang matamaling. Terpantau perahu yang tadinya hanya satu orang menjadi dua orang, dan teridentifikasi salah satu yang sebelumnya tidak terlihat adalah pelaku bom bernama Pardi. jadi kuat dugaan bom dilakukan oleh mereka.</i>	A12a	Use of explosives (Penggunaan Bahan Peledak)	Matamaling	Pardi	Mengambil video dan gambar	Sumarto Laeh dan Idham F	<u>IMAGE</u>

RANGER PERFORMANCE TASK

FOOT PATROL

SEABOURN PATROL

RANGER	NO. OF PATROLS	TOTAL KMS	TOTAL HOURS	NO. OF PATROLS	TOTAL KMS	TOTAL HOURS
<i>Adhi Zulfikri</i>	0	0	0	0	0	0
<i>Adrianto</i>	17	207.47	36.01	0	0	0
<i>Gondwena Wisnu</i>	0	0	0	0	0	0
<i>Haikal Laepo</i>	0	0	0	0	0	0
<i>Hasbi</i>	0	0	0	0	0	0
<i>Hayun</i>	0	0	0	0	0	0
<i>Idham Farsha</i>	0	0	0	0	0	0
<i>Idham Malik</i>	0	0	0	0	0	0
<i>Imran Idris Bado'o</i>	9	58.62	21.01	1	0.07	7
<i>Lima Mantawalu</i>	0	0	0	0	0	0
<i>Mato</i>	2	3.51	5	0	0	0
<i>Marian Doucet</i>	0	0	0	0	0	0
<i>Nelayan</i>	0	0	0	0	0	0
<i>Nelson</i>	3	28.82	10	0	0	0
<i>Ohoiun Andreas Hero</i>	0	0	0	0	0	0
<i>PKM Tobuiku</i>	7	39.59	36.04	1	5.41	1
<i>PKM Togong</i>	13	127.44	32	1	33.48	3
<i>Pottoli Tobin</i>	3	76.96	12	7	20566.34	51
<i>Putra Larekeng</i>	7	16.95	16	2	60.54	14
<i>Risman</i>	7	55.11	16.01	1	0.07	7
<i>Ramli Dan Umon</i>	0	0	0	0	0	0
<i>Saldi</i>	6	85.53	33	2	33.56	7

RANGER PERFORMANCE TASK

FOOT PATROL

SEABOURN PATROL

RANGER	NO. OF PATROLS	TOTAL KMS	TOTAL HOURS	NO. OF PATROLS	TOTAL KMS	TOTAL HOURS
<i>Sapriansyah Gani</i>	0	0	0	0	0	0
<i>Sri</i>	7	28.39	18	0	0	0
<i>Wahyuda Mahendra T</i>	0	0	0	0	0	0
TOTAL	81	728.39	235.07	15	20699.47	90