

A 5

LAW ENFORCEMENT



NO RECORDS FOUND

MONITORING, PATROLLING SURVEILLANCE



NO RECORDS FOUND

A5

FOOT PATROL

NO. OF PATROLS A	TOTAL KMS B	TOTAL HRS C
0	0	0

SEABOURN PATROL

NO. OF PATROLS A	TOTAL KMS B	TOTAL HRS C
0	0	0

NO RECORDS FOUND

A 6

LAW ENFORCEMENT



NO RECORDS FOUND

MONITORING, PATROLLING SURVEILLANCE

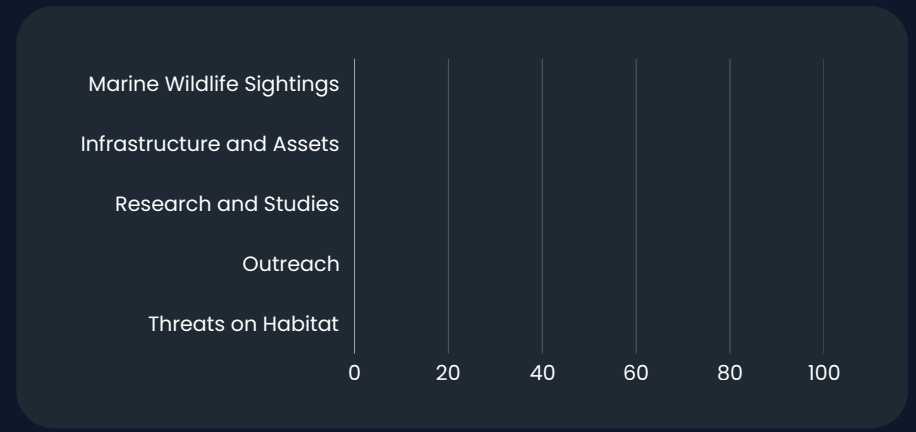

NO RECORDS FOUND

A 6

FOOT PATROL

NO. OF PATROLS A	TOTAL KMS B	TOTAL HRS C
53	419.54	146.24

SEABOURN PATROL

NO. OF PATROLS A	TOTAL KMS B	TOTAL HRS C
2	22.27	8

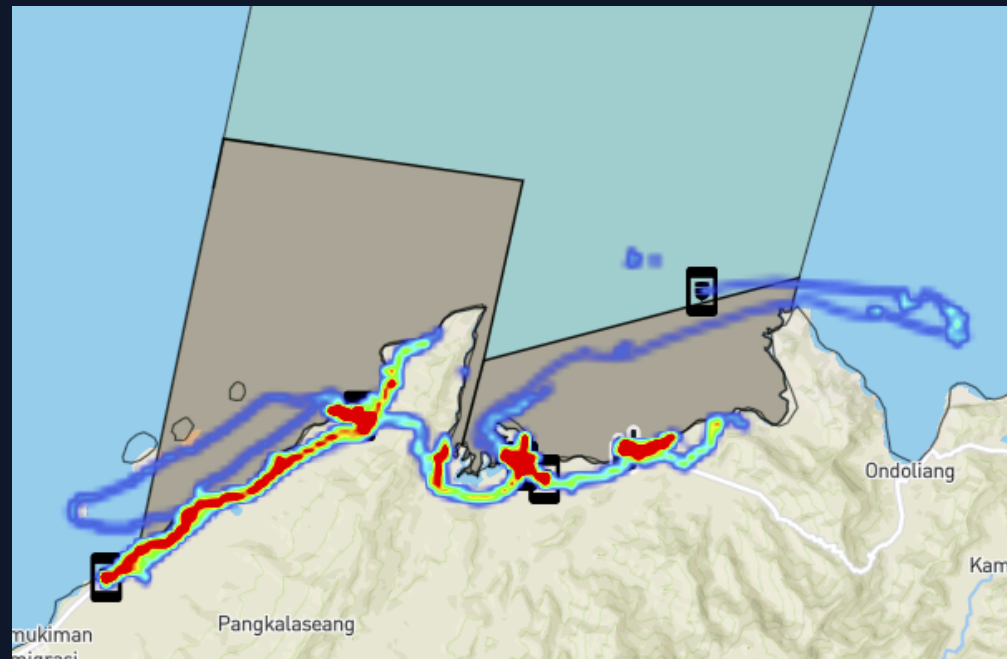

A7

LAW ENFORCEMENT



NO RECORDS FOUND

MONITORING, PATROLLING SURVEILLANCE



NO RECORDS FOUND

A7

FOOT PATROL

NO. OF PATROLS A	TOTAL KMS B	TOTAL HRS C
14	119.67	86

SEABOURN PATROL

NO. OF PATROLS A	TOTAL KMS B	TOTAL HRS C
4	60.52	13

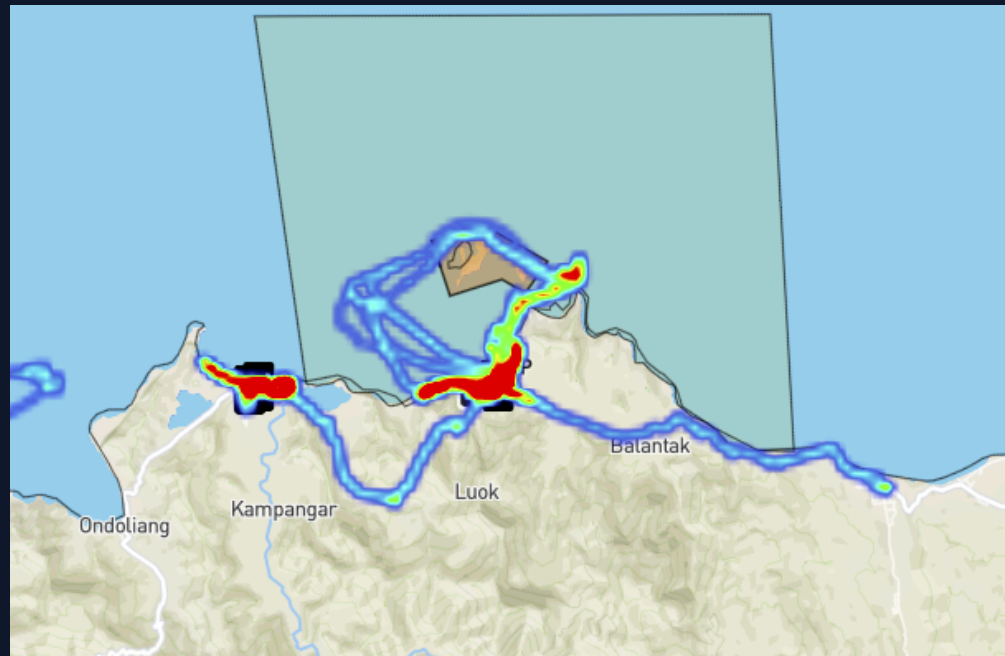

AREA 12

LAW ENFORCEMENT

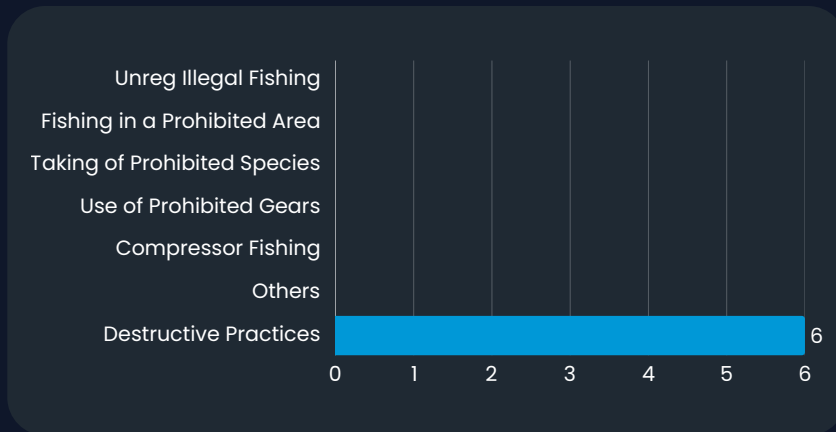

MONITORING, PATROLLING SURVEILLANCE

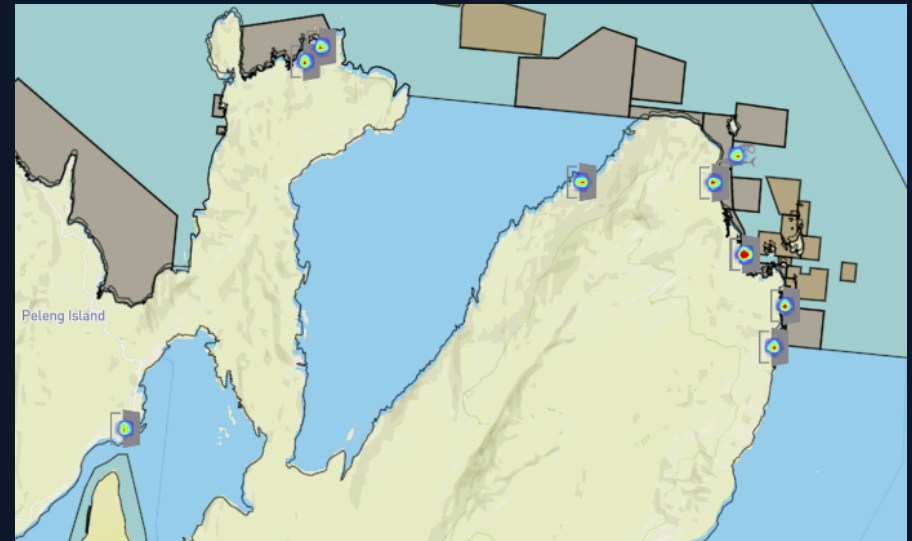
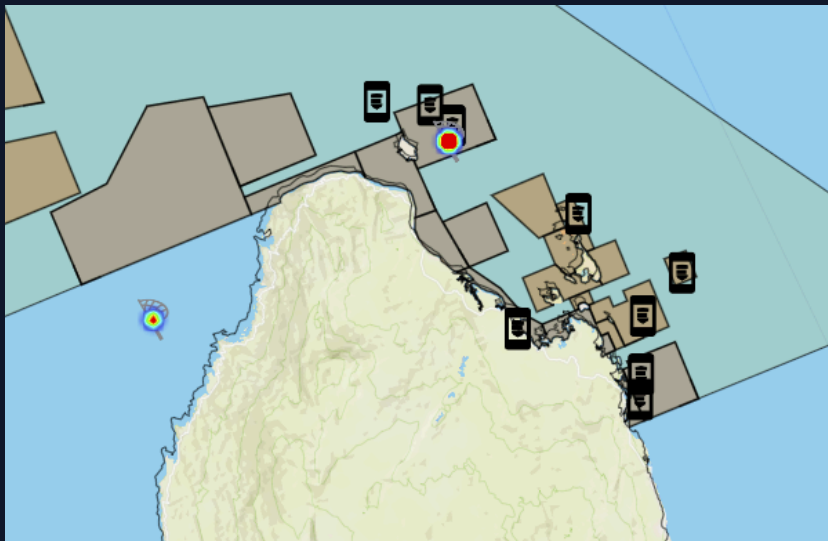
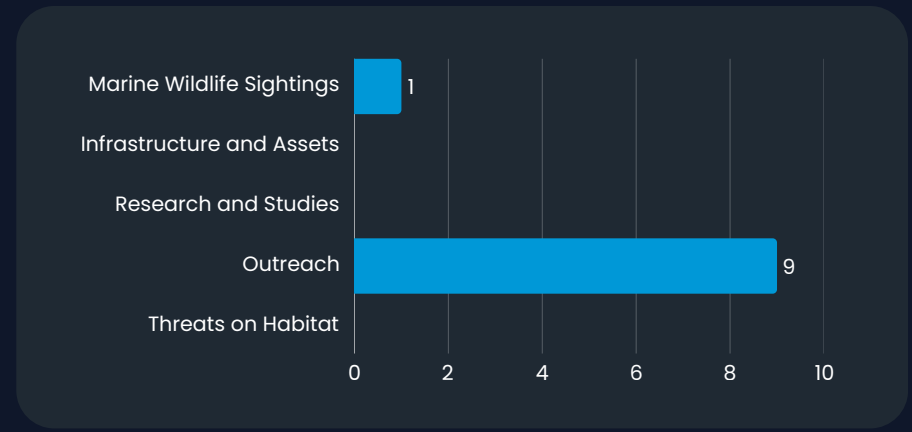

AREA 12

FOOT PATROL

NO. OF PATROLS A	TOTAL KMS B	TOTAL HRS C
2	51.16	7

SEABOURN PATROL

NO. OF PATROLS A	TOTAL KMS B	TOTAL HRS C
9	359.04	65

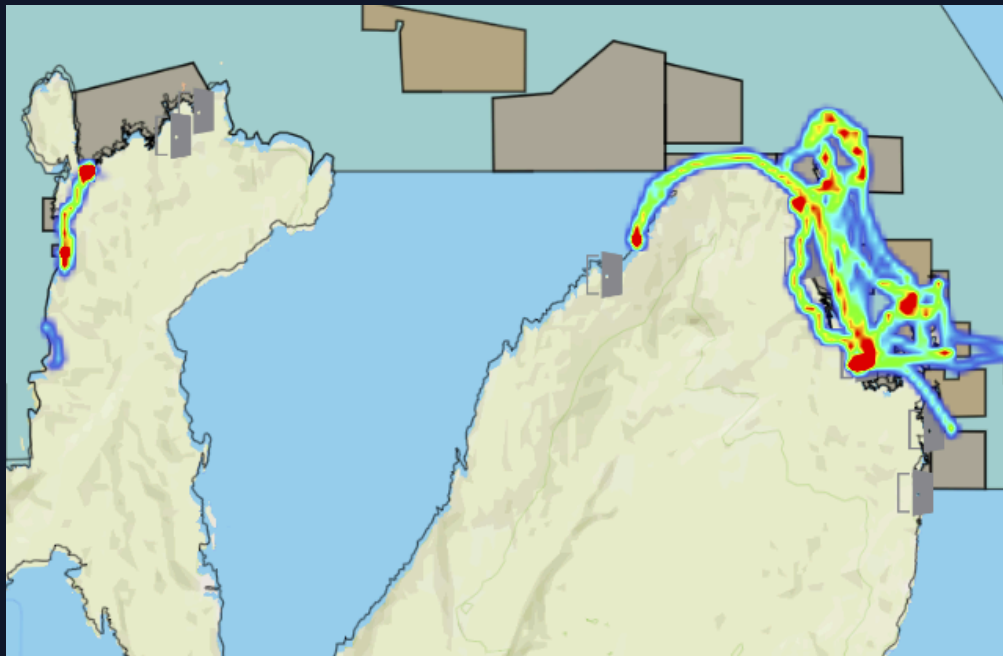

L806

LAW ENFORCEMENT



MONITORING, PATROLLING SURVEILLANCE



NO RECORDS FOUND

NO RECORDS FOUND

L806

FOOT PATROL

NO. OF PATROLS A	TOTAL KMS B	TOTAL HRS C
0	0	0

SEABOURN PATROL

NO. OF PATROLS A	TOTAL KMS B	TOTAL HRS C
0	0	0

NO RECORDS FOUND

CONSOLIDATED REPORT

LAW ENFORCEMENT AND APPREHENSIONS

MUNICIPALITY	UNREGISTERED ILLEGAL FISHING	FISHING IN PROHIBITED AREA (MPA)	TAKING OF PROHIBITED SPECIES	USE OF PROHIBITED GEARS	COMPRESSOR FISHING	OTHERS	DESTRUCTIVE PRACTICES	TOTAL PER MUNICIPALITY
A5	0	0	0	0	0	0	0	0
A6	0	0	0	0	0	0	0	0
A7	0	0	0	0	0	0	0	0
Area 12	0	0	0	0	0	0	6	6
L806	0	0	0	0	0	0	0	0
Total per Category	0	0	0	0	0	0	6	6

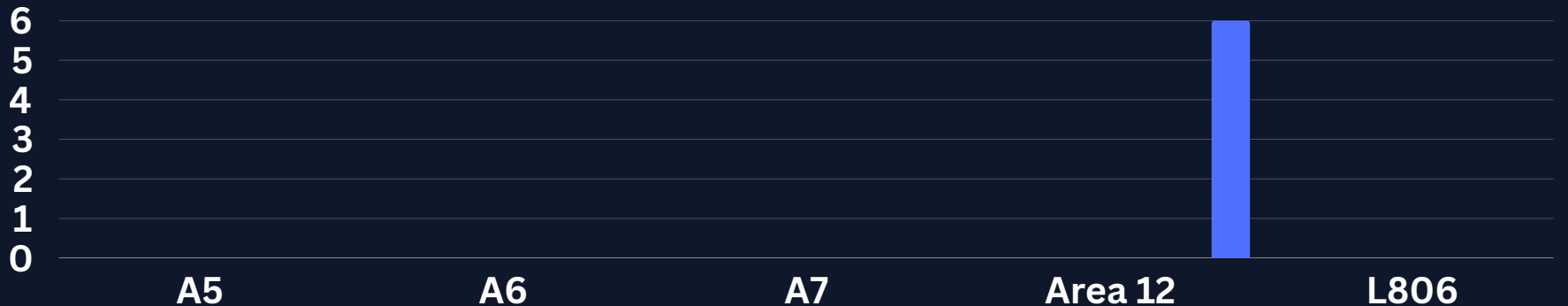

MONITORING, PATROLLING, AND SURVEILLANCE

MUNICIPALITY	MARINE WILDLIFE SIGHTINGS	INFRASTRUCTURE AND ASSETS	RESEARCH AND STUDIES	OUTREACH	THREATS ON HABITAT	TOTAL PER MUNICIPALITY
A5	0	0	0	0	0	0
A6	0	0	0	0	0	0
A7	0	0	0	0	0	0
Area 12	1	0	0	9	0	10
L806	0	0	0	0	0	0
Total per Category	1	0	0	9	0	10

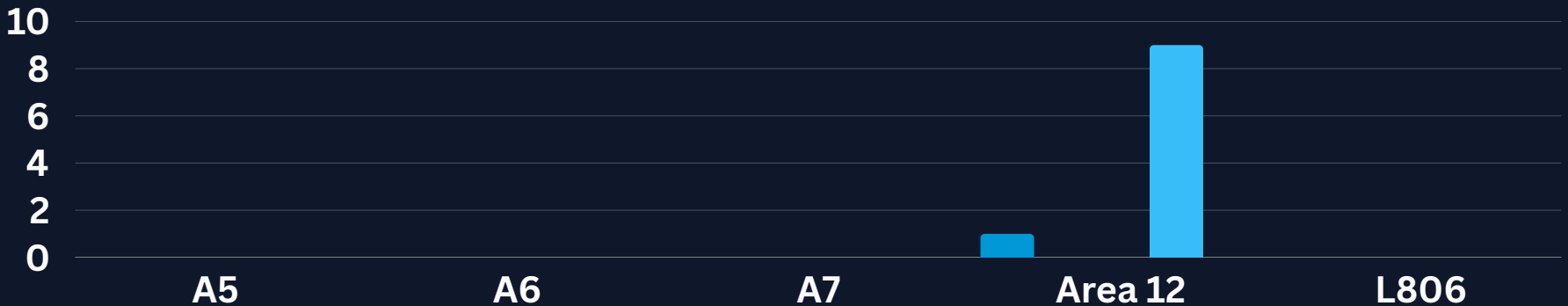

FOOTPATROL

MUNICIPALITY	NO. OF PATROLS	TOTAL KMS	TOTAL HRS
A5	0	0	0
A6	53	419.54	146.24
A7	14	119.67	86
Area 12	2	51.16	7
L806	0	0	0
Total per Category	69	590.37	239.24

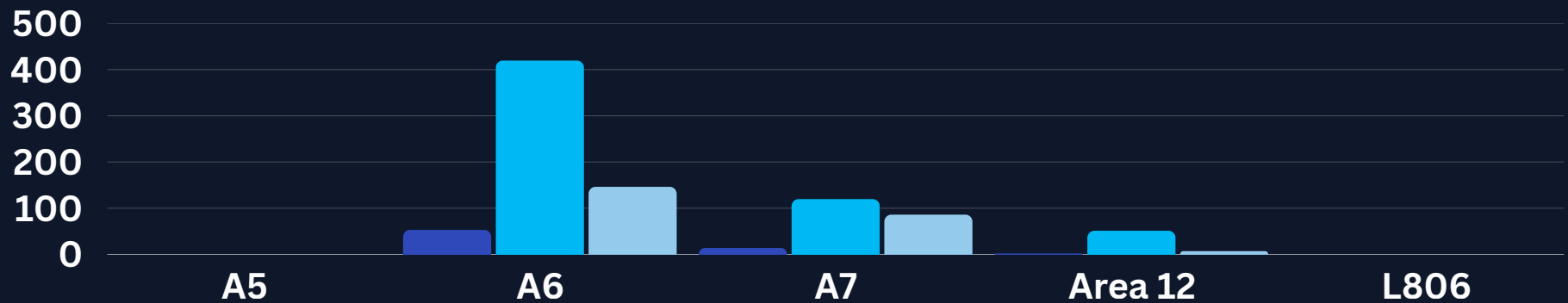

SEABOURN PATROL

MUNICIPALITY	NO. OF PATROLS	TOTAL KMS	TOTAL HRS
A5	0	0	0
A6	2	22.27	8
A7	4	60.52	13
Area 12	9	359.04	65
L806	0	0	0
Total per Category	15	441.83	86

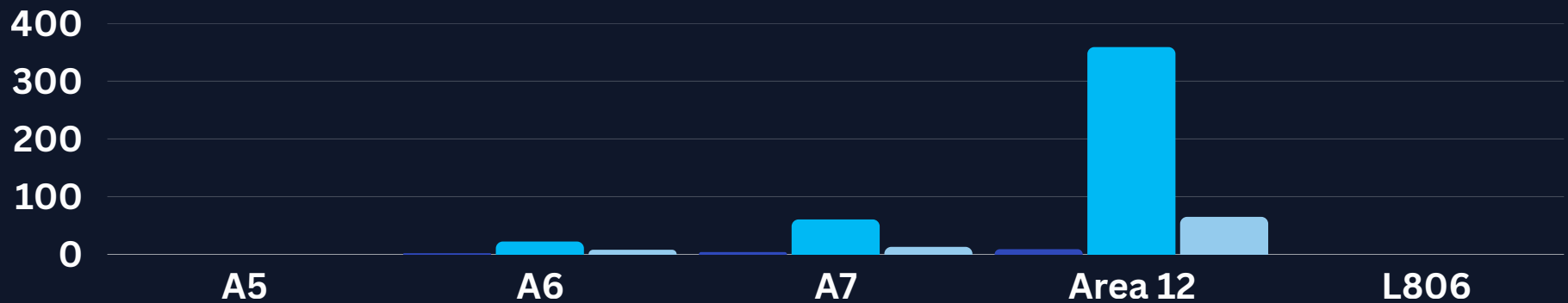

DETAILED REPORT

MONITORING, PATROLLING, AND SURVEILLANCE

Outreach

REPORT TYPE	REPORT ID	REPORTED BY	REPORTED AT (GMT+0:0)	SELECT MUNICIPALITY/BOUNDARY (PILIH KOTAMADYA/BATAS)	SELECT TYPE (PILIH TIPE)	NUMBER OF PARTICIPANTS (JUMLAH PESERTA)	PHOTO
Outreach (Penjangkauan)	15892	Pottoli Tobin 3	5/18/2026 8:11	A12b	Others (specify) (Kegiatan Penjangkauan Lainnya (Sebutkan))		<u>IMAGE</u>
Outreach (Penjangkauan)	15942	Pottoli Tobin 2	5/21/2026 4:44	A12a	Awareness Raising (Peningkatan Kesadaran)	6	<u>IMAGE</u>
Outreach (Penjangkauan)	15899	Pottoli Tobin 3	5/19/2026 9:21	A12b	Others (specify) (Kegiatan Penjangkauan Lainnya (Sebutkan))	2	NO IMAGE
Outreach (Penjangkauan)	15943	Pottoli Tobin 2	5/22/2026 1:00	A12a	Awareness Raising (Peningkatan Kesadaran)	3	NO IMAGE
Outreach (Penjangkauan)	15941	Pottoli Tobin 2	5/20/2026 7:30	A12a	Awareness Raising (Peningkatan Kesadaran)	6	NO IMAGE
Outreach (Penjangkauan)	15890	Pottoli Tobin 3	5/18/2026 7:55	A12b	Awareness Raising (Peningkatan Kesadaran)	3	<u>IMAGE</u>
Outreach (Penjangkauan)	15940	Pottoli Tobin 2	5/20/2026 5:00	A12a	Awareness Raising (Peningkatan Kesadaran)	4	NO IMAGE
Outreach (Penjangkauan)	15929	Pottoli Tobin 2	5/23/2026 8:55		Awareness Raising (Peningkatan Kesadaran)	2	<u>IMAGE</u>
Outreach (Penjangkauan)	15944	Pottoli Tobin 2	5/22/2026 6:23	A12a		4	NO IMAGE

DETAILED REPORT

MONITORING, PATROLLING, AND SURVEILLANCE

Marine Wildlife Sightings

REPORT TYPE	REPORT ID	REPORT STATUS	REPORTED BY	REPORTED AT (GMT+0:0)	SELECT MUNICIPALITY/BOUNDARY (PILIH KOTAMADYA/BATAS)	SPECIES (SPESIES)	IF OTHERS, PLEASE SPECIFY (JIKA YANG LAIN, HARAP SEBUTKAN)	LOCATION (LOKASI)	SELECT CONDITION (PILIH KONDISI)	PHOTO
Marine Wildlife Sightings (Pengamatan Satwa Air Laut)	15897	Resolved	Pottoli Tobin 6	5/19/2026 4:59	A12a	Mammals (Lumba-lumba, Paus)	Lumbalum ba	Matamaling	Alive (Hidup)	NO IMAGE

DETAILED REPORT

LAW ENFORCEMENT AND APPREHENSIONS

Destructive Practices

REPORT TYPE	REPORT ID	REPORT STATUS	REPORTED BY	REPORTED AT (GMT+0:0)	NOTES	SELECT MUNICIPALITY /BOUNDARY (PILIH KOTAMADYA/ BATAS)	SELECT TYPE (PILIH TIPE)	NAME OF THE FISHING VESSEL (NAMA KAPAL IKAN)	ADDRESS (ALAMAT)	NAME OF OFFENDER/S (NAMA PELANGGAR : ABK/KAPTEN)	PHOTO
Destructive Practices within City Waters	15946	Resolved	Pottoli Tobin 2	5/17/2026 23:00		A12a	Use of explosives (Penggunaan Bahan Peledak)	Kapal Kuning Biru (Bantuan)	Matamaling	Pardi	IMAGE
Destructive Practices within City Waters	15950	Active	Pottoli Tobin 2	5/17/2026 23:30	Tim Blue Alliance melihat Pardi sedang menyelam menggunakan kompresor untuk mengambil ikan hasil bom	A12a	Use of explosives (Penggunaan Bahan Peledak)	Bantuan	Lelang Matamaling	Pardi	IMAGE
Destructive Practices within City Waters	15947	Resolved	Pottoli Tobin 2	5/17/2026 23:00		A12a	Use of explosives (Penggunaan Bahan Peledak)	Kapal Kuning Biru (Bantuan)	Matamaling	Pardi	IMAGE

DETAILED REPORT

LAW ENFORCEMENT AND APPREHENSIONS

Destructive Practices

REPORT TYPE	REPORT ID	REPORT STATUS	REPORTED BY	REPORTED AT (GMT+0:0)	NOTES	SELECT MUNICIPALITY /BOUNDARY (PILIH KOTAMADYA/ BATAS)	SELECT TYPE (PILIH TIPE)	NAME OF THE FISHING VESSEL (NAMA KAPAL IKAN)	ADDRESS (ALAMAT)	NAME OF OFFENDER/S (NAMA PELANGGAR : ABK/KAPTEN)	PHOTO
Destructive Practices within City Waters	15951	Active	Pottoli Tobin 2	5/23/2026 1:30	Laporan dari nelayan terdengar suara ledakan di area dekat reef tobotulan, tidak diketahui pelaku.	A12a	Use of explosives (Penggunaan Bahan Peledak)	NN	NN	NN	NO IMAGE
Destructive Practices within City Waters	15948	Resolved	Pottoli Tobin 2	5/17/2026 23:00		A12a	Use of explosives (Penggunaan Bahan Peledak)	Kapal Kuning Biru (Bantuan)	Matamaling	Pardi	IMAGE
Destructive Practices within City Waters	15949	Active	Pottoli Tobin 2	5/17/2026 23:00	Tim Blue Alliance melihat Pardi sedang menyelam menggunakan kompresor untuk mengambil ikan hasil bom	A12a	Use of explosives (Penggunaan Bahan Peledak)	Kapal Bantuan	Matamaling	Pardi	IMAGE

EarthRanger

MAY 18-24, 2026

RANGER PERFORMANCE TASK

RANGER	UNREG ILLEGAL FISHING	FISHING IN PROHIBITED AREA (MPA)	TAKING OF PROHIBITED SPECIES	USE OF PROHIBITED GEARS	COMPRESS OR FISHING	OTHERS	DESTRUCTIVE PRACTICES	MARINE WILDLIFE SIGHTINGS	INFRASTRUCTURE AND ASSETS	RESEARCH AND STUDIES	OUTREACH	THREATS ON HABITAT	TOTAL
<i>Sapriansyah Gani</i>	0	0	0	0	0	0	0	0	0	0	0	0	0
<i>Sri</i>	0	0	0	0	0	0	0	0	0	0	0	0	0
<i>Wahyuda Mahendra T</i>	0	0	0	0	0	0	0	0	0	0	0	0	0
<i>Zikran</i>	0	0	0	0	0	0	0	0	0	0	0	0	0
TOTAL	0	0	0	0	0	0	6	1	0	0	9	0	16

RANGER PERFORMANCE TASK

FOOT PATROL

SEABOURN PATROL

RANGER	NO. OF PATROLS	TOTAL KMS	TOTAL HOURS	NO. OF PATROLS	TOTAL KMS	TOTAL HOURS
<i>Adhi Zulfikri</i>	0	0	0	0	0	0
<i>Adrianto</i>	12	171.72	29	0	0	0
<i>Gondwena Wisnu</i>	0	0	0	0	0	0
<i>Haikal Laepo</i>	0	0	0	0	0	0
<i>Hasbi</i>	0	0	0	0	0	0
<i>Hayun</i>	0	0	0	0	0	0
<i>Idham Farsha</i>	0	0	0	0	0	0
<i>Idham Malik</i>	0	0	0	0	0	0
<i>Imran Idris Bado'o</i>	17	91.37	36.24	1	5.78	4
<i>Lima Mantawalu</i>	0	0	0	0	0	0
<i>Mato</i>	0	0	0	0	0	0
<i>Marian Doucet</i>	0	0	0	0	0	0
<i>Naufal</i>	0	0	0	0	0	0
<i>Nelayan</i>	0	0	0	0	0	0
<i>Nelson</i>	0	0	0	0	0	0
<i>Ohoiun Andreas Hero</i>	0	0	0	0	0	0
<i>PKM Tobuiku</i>	7	36.76	45	2	26.81	7
<i>PKM Togong</i>	7	52.13	17	0	0	0
<i>Pottoli Tobin</i>	2	51.16	7	9	359.04	65
<i>Putra Larekeng</i>	11	85.6	49	1	16.49	4
<i>Rafik</i>	4	10.54	8	0	0	0
<i>Risman</i>	4	40.46	12	0	0	0

RANGER PERFORMANCE TASK

FOOT PATROL

SEABOURN PATROL

RANGER	NO. OF PATROLS	TOTAL KMS	TOTAL HOURS	NO. OF PATROLS	TOTAL KMS	TOTAL HOURS
<i>Ramli Dan Umon</i>	2	8.01	4	0	0	0
<i>Saldi</i>	7	82.91	41	2	33.71	6
<i>Sapriansyah Gani</i>	0	0	0	0	0	0
<i>Sri</i>	6	18.72	15	0	0	0
<i>Wahyuda Mahendra T</i>	0	0	0	0	0	0
TOTAL	79	649.38	263.24	15	441.83	86