

A 5

## LAW ENFORCEMENT

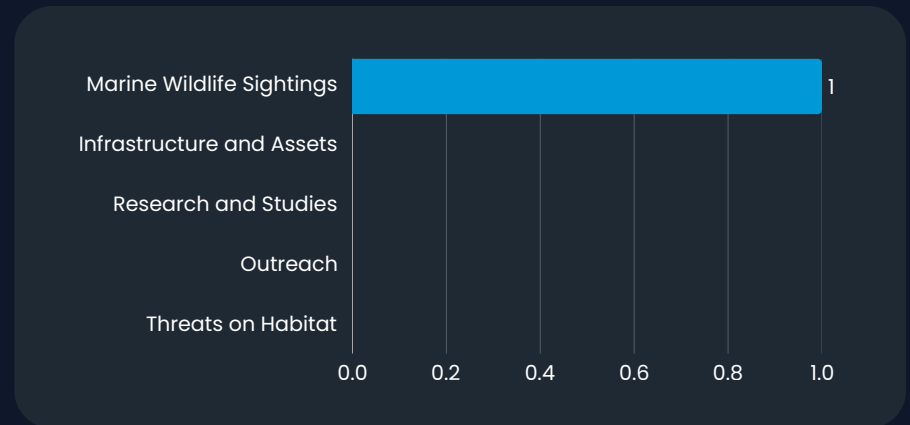

## MONITORING, PATROLLING SURVEILLANCE



**NO RECORDS FOUND**

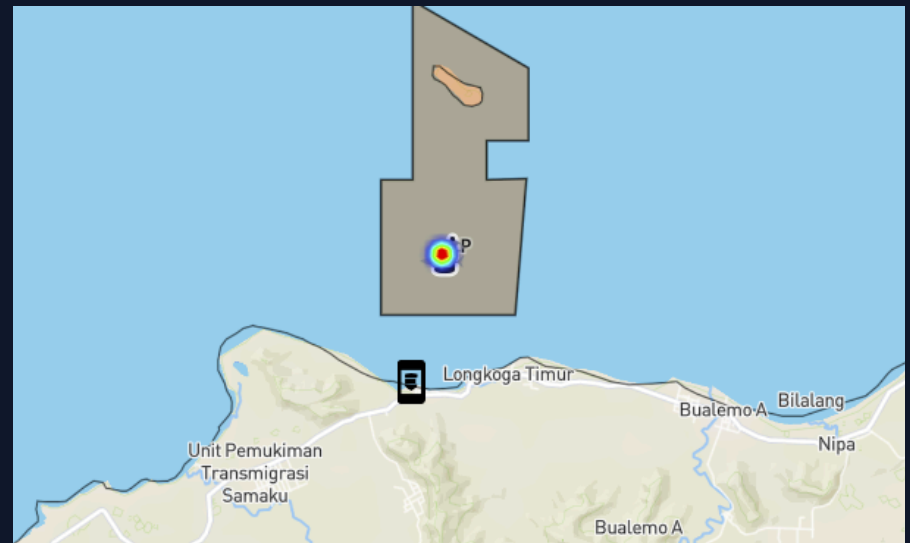

A5

## FOOT PATROL

NO. OF PATROLS A	TOTAL KMS B	TOTAL HRS C
<b>0</b>	<b>0</b>	<b>0</b>

## SEABOURN PATROL

NO. OF PATROLS A	TOTAL KMS B	TOTAL HRS C
<b>3</b>	<b>78</b>	<b>33</b>



A 6

## LAW ENFORCEMENT



**NO RECORDS FOUND**

## MONITORING, PATROLLING SURVEILLANCE

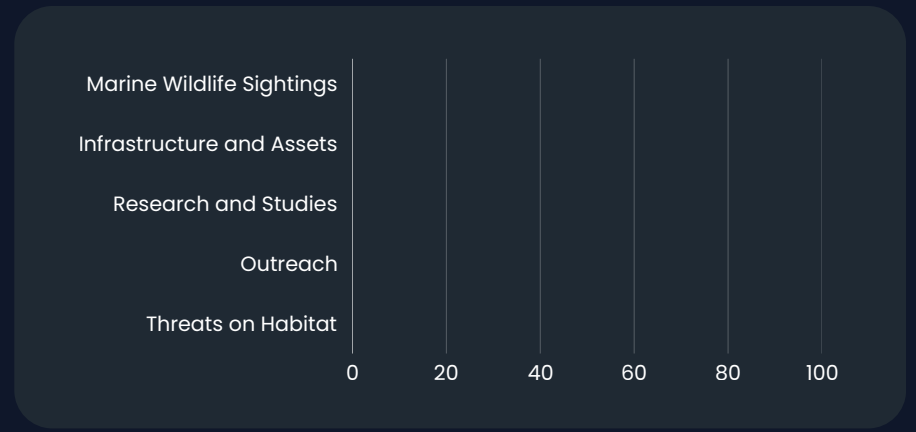

**NO RECORDS FOUND**

A 6

## FOOT PATROL

NO. OF PATROLS A	TOTAL KMS B	TOTAL HRS C
<b>36</b>	<b>203.57</b>	<b>88</b>

## SEABOURN PATROL

NO. OF PATROLS A	TOTAL KMS B	TOTAL HRS C
<b>11</b>	<b>181.66</b>	<b>63</b>

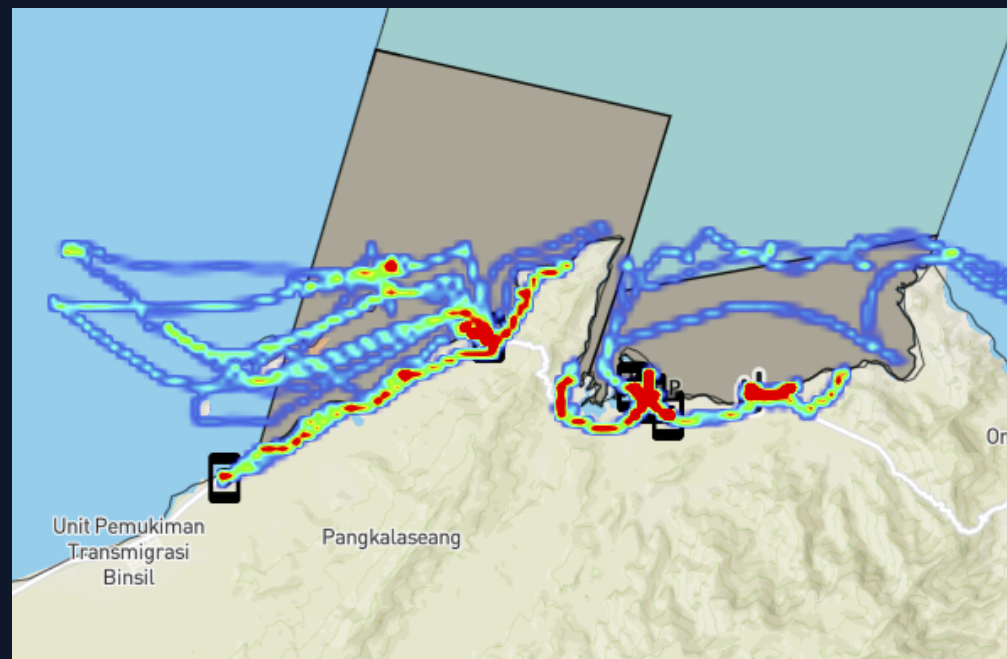

A7

## LAW ENFORCEMENT



**NO RECORDS FOUND**

## MONITORING, PATROLLING SURVEILLANCE

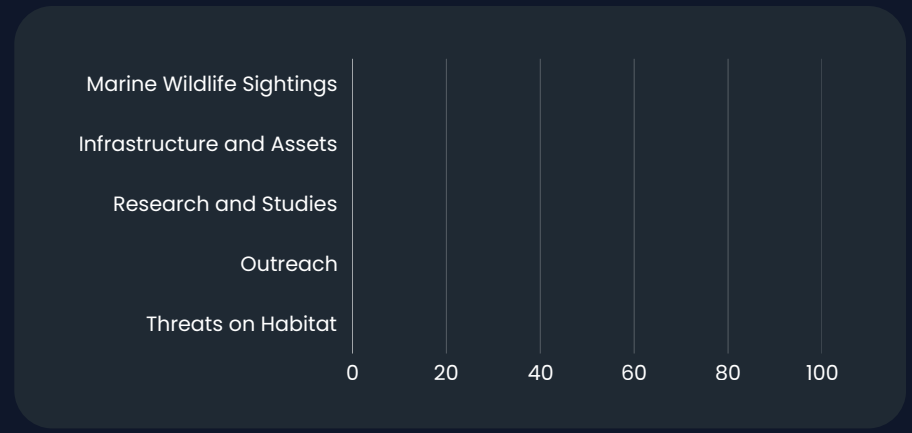

**NO RECORDS FOUND**

A7

## FOOT PATROL

NO. OF PATROLS A	TOTAL KMS B	TOTAL HRS C
<b>13</b>	<b>114.71</b>	<b>78</b>

## SEABOURN PATROL

NO. OF PATROLS A	TOTAL KMS B	TOTAL HRS C
<b>3</b>	<b>40.04</b>	<b>13</b>



## AREA 12

### LAW ENFORCEMENT

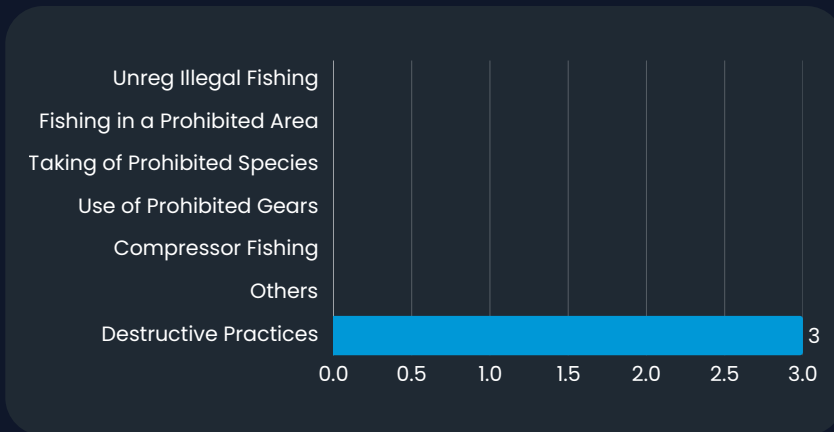

### MONITORING, PATROLLING SURVEILLANCE



**NO RECORDS FOUND**

## AREA 12

### FOOT PATROL

NO. OF PATROLS A	TOTAL KMS B	TOTAL HRS C
<b>2</b>	<b>51.67</b>	<b>11</b>

### SEABOURN PATROL

NO. OF PATROLS A	TOTAL KMS B	TOTAL HRS C
<b>6</b>	<b>274.49</b>	<b>54</b>

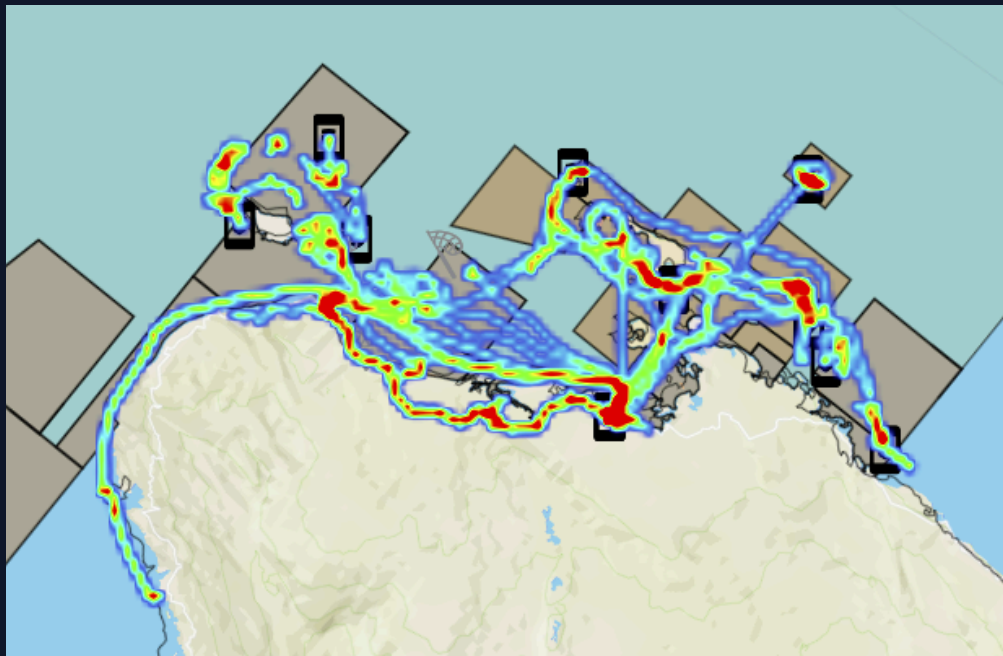

L806

## LAW ENFORCEMENT



## MONITORING, PATROLLING SURVEILLANCE



**NO RECORDS FOUND**

**NO RECORDS FOUND**

L806

---

## FOOT PATROL

NO. OF PATROLS A	TOTAL KMS B	TOTAL HRS C
<b>0</b>	<b>0</b>	<b>0</b>

## SEABOURN PATROL

NO. OF PATROLS A	TOTAL KMS B	TOTAL HRS C
<b>0</b>	<b>0</b>	<b>0</b>

---

**NO RECORDS FOUND**

## CONSOLIDATED REPORT

### LAW ENFORCEMENT AND APPREHENSIONS

MUNICIPALITY	UNREGISTERED ILLEGAL FISHING	FISHING IN PROHIBITED AREA (MPA)	TAKING OF PROHIBITED SPECIES	USE OF PROHIBITED GEARS	COMPRESSOR FISHING	OTHERS	DESTRUCTIVE PRACTICES	TOTAL PER MUNICIPALITY
A5	0	0	0	0	0	0	0	0
A6	0	0	0	0	0	0	0	0
A7	0	0	0	0	0	0	0	0
Area 12	0	0	0	0	0	0	3	3
L806	0	0	0	0	0	0	0	0
<b>Total per Category</b>	<b>0</b>	<b>0</b>	<b>0</b>	<b>0</b>	<b>0</b>	<b>0</b>	<b>3</b>	<b>3</b>



### MONITORING, PATROLLING, AND SURVEILLANCE

MUNICIPALITY	MARINE WILDLIFE SIGHTINGS	INFRASTRUCTURE AND ASSETS	RESEARCH AND STUDIES	OUTREACH	THREATS ON HABITAT	TOTAL PER MUNICIPALITY
A5	1	0	0	0	0	1
A6	0	0	0	0	0	0
A7	0	0	0	0	0	0
Area 12	0	0	0	0	0	0
L806	0	0	0	0	0	0
<b>Total per Category</b>	<b>1</b>	<b>0</b>	<b>0</b>	<b>0</b>	<b>0</b>	<b>1</b>

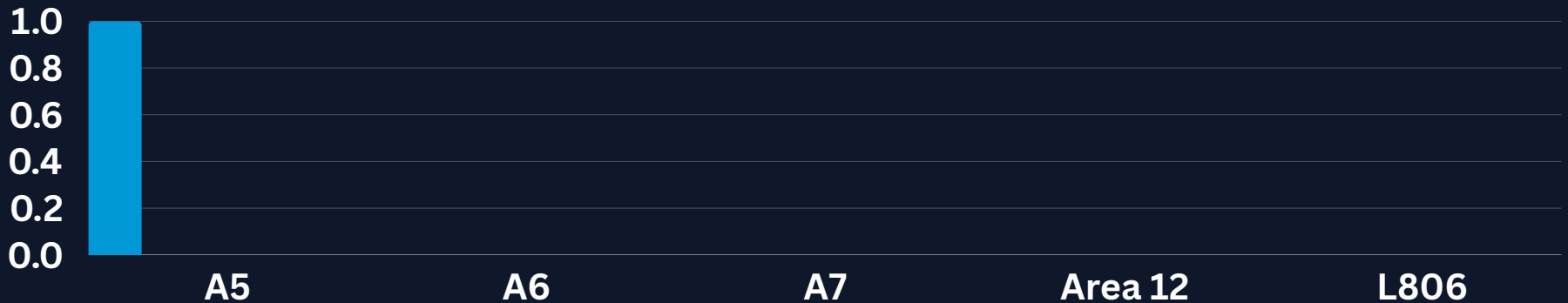

### FOOTPATROL

MUNICIPALITY	NO. OF PATROLS	TOTAL KMS	TOTAL HRS
A5	0	0	0
A6	36	203.57	88
A7	13	114.71	78
Area 12	2	51.67	11
L806	0	0	0
<b>Total per Category</b>	<b>51</b>	<b>369.95</b>	<b>177</b>

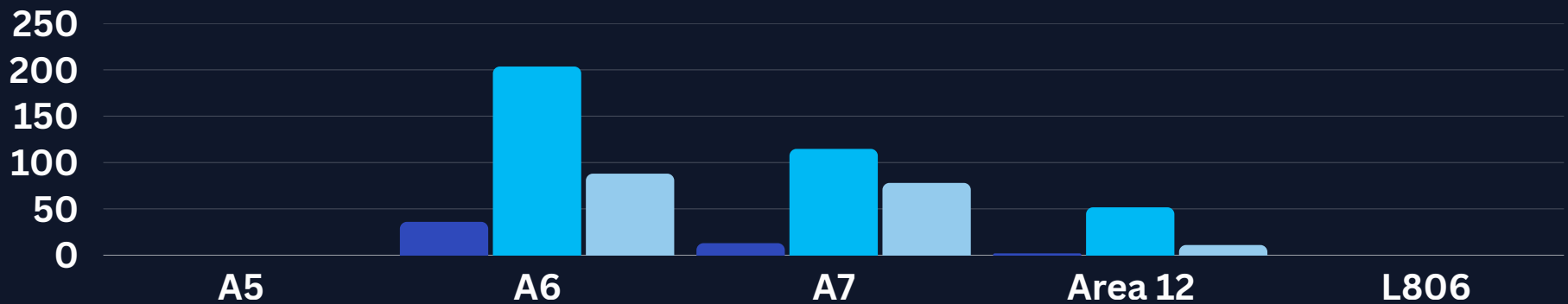

### SEABOURN PATROL

MUNICIPALITY	NO. OF PATROLS	TOTAL KMS	TOTAL HRS
A5	3	78	33
A6	11	181.66	63
A7	3	40.04	13
Area 12	6	274.49	54
L806	0	0	0
<b>Total per Category</b>	<b>23</b>	<b>574.19</b>	<b>163</b>

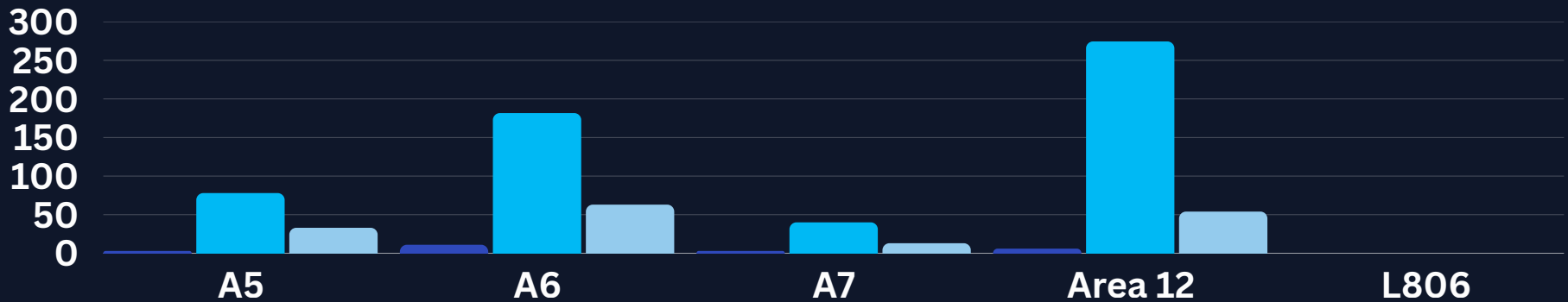

## DETAILED REPORT

### MONITORING, PATROLLING, AND SURVEILLANCE

#### Marine Wildlife Sightings

REPORT TYPE	REPORT ID	REPORTED BY	REPORTED AT (GMT+0:0)	SELECT MUNICIPALITY/BOUNDARY (PILIH KOTAMADYA/BATAS)	SPECIES (SPESIES)	LOCATION (LOKASI)	SELECT CONDITION (PILIH KONDISI)	ACTION TAKEN (TINDAKAN YANG DI AMBIL)	PHOTO
<b>Marine Wildlife Sightings (Pengamatan Satwa Air Laut)</b>	<b>16110</b>	<b>Sri</b>	<b>6/6/2026 21:30</b>	<b>A5</b>	<b>Turtles (Penyu)</b>	<b>Mantawalu Ise</b>	<b>Alive (Hidup)</b>	<b>1 tukik penyu di temukan terjebak di gundukan pasir dan sudah di release. sudah di periksa , namun tidak di temukan tukik-tukik lainnya</b>	<b>NO IMAGE</b>

## DETAILED REPORT

### LAW ENFORCEMENT AND APPREHENSIONS

#### Destructive Practices

REPORT TYPE	REPORT ID	REPORTED BY	REPORTED AT (GMT+0:0)	NOTES	SELECT MUNICIPALITY/BOUNDARY (PILIH KOTAMADYA/BATAS)	SELECT TYPE (PILIH TIPE)	NAME OF THE FISHING VESSEL (NAMA KAPAL IKAN)	REGISTRATION CERTIFICATE NUMBER (NO.REGISTRASI)	ADDRESS (ALAMAT)	NAME OF OFFENDER/S (NAMA PELANGGAR : ABK/KAPTEN)	ACTION TAKEN (TINDAKAN YANG DI AMBIL)	APPREHENDING OFFICER/S (NAMA PETUGAS)	PHOTO
Destructive Practices within City Waters	16139	Pottoli Tobin 2	6/4/2026 1:28	Pada saat Patroli, Tim Pottoli Tobin Melihat Pardi Mengebom Ikan di Reef Segitiga bersama rekannya.	A12a	Use of explosives (Penggunaan Bahan Peledak)	Kapal Kuning Biru (Bantuan)		Matamaling	Pardi			NO IMAGE
Destructive Practices within City Waters	16140	Pottoli Tobin 2	6/5/2026 9:50	Laporan dari Masyarakat dan Nelayan Desa Lelang Matamaling, Mendengar suara ledakan di Area dekat dermaga lelang, Pelaku diketahui bernama Amir dari desa Matamaling	A12a	Use of explosives (Penggunaan Bahan Peledak)	Kapal Sema	NN	Matamaling	Amir			NO IMAGE
Destructive Practices within City Waters	16141	Pottoli Tobin 2	6/6/2026 2:40	Pada saat patroli darat, Tim Pottoli Tobin mendengar dan melihat pardi bersama rekannya sedang mengebom di reef dekat tulongan, kemudian tim Patroli laut dikerahkan untuk mengejar pelaku, Namun pelaku sudah malarikan diri dan Pulang kerumahnya	A12a	Use of explosives (Penggunaan Bahan Peledak)	Kapal Kuning Biru (Bantuan)		Matamaling	Pardi	Melaporkan	Alprian	IMAGE



# EarthRanger

JUNE 1-7, 2026

## RANGER PERFORMANCE TASK

RANGER	UNREG ILLEGAL FISHING	FISHING IN PROHIBITED AREA (MPA)	TAKING OF PROHIBITED SPECIES	USE OF PROHIBITED GEARS	COMPRESS OR FISHING	OTHERS	DESTRUCTIVE PRACTICES	MARINE WILDLIFE SIGHTINGS	INFRASTRUCTURE AND ASSETS	RESEARCH AND STUDIES	OUTREACH	THREATS ON HABITAT	TOTAL
<i>Sapriansyah Gani</i>	0	0	0	0	0	0	0	0	0	0	0	0	0
<i>Sri</i>	0	0	0	0	0	0	0	1	0	0	0	0	1
<i>Wahyuda Mahendra T</i>	0	0	0	0	0	0	0	0	0	0	0	0	0
<i>Zikran</i>	0	0	0	0	0	0	0	0	0	0	0	0	0
<b>TOTAL</b>	<b>0</b>	<b>0</b>	<b>0</b>	<b>0</b>	<b>0</b>	<b>0</b>	<b>3</b>	<b>1</b>	<b>0</b>	<b>0</b>	<b>0</b>	<b>0</b>	<b>4</b>

## RANGER PERFORMANCE TASK

### FOOT PATROL

### SEABOURN PATROL

RANGER	NO. OF PATROLS	TOTAL KMS	TOTAL HOURS	NO. OF PATROLS	TOTAL KMS	TOTAL HOURS
<i>Adhi Zulfikri</i>	0	0	0	1	49.21	9
<i>Adrianto</i>	0	0	0	0	0	0
<i>Gondwena Wisnu</i>	0	0	0	0	0	0
<i>Haikal Laepo</i>	0	0	0	0	0	0
<i>Hasbi</i>	0	0	0	0	0	0
<i>Hayun</i>	0	0	0	0	0	0
<i>Idham Farsha</i>	0	0	0	0	0	0
<i>Idham Malik</i>	0	0	0	0	0	0
<i>Imran Idris Bado'o</i>	6	31.99	17	2	41.39	8
<i>Lima Mantawalu</i>	0	0	0	2	67.31	32
<i>Mato</i>	0	0	0	0	0	0
<i>Marian Doucet</i>	0	0	0	1	10.69	1
<i>Naufal</i>	0	0	0	0	0	0
<i>Nelayan</i>	0	0	0	0	0	0
<i>Nelson</i>	2	16.61	9	0	0	0
<i>Ohoiun Andreas Hero</i>	0	0	0	0	0	0
<i>PKM Tobuiku</i>	9	53.29	53	2	24.12	8
<i>PKM Togong</i>	11	86.55	27	5	58.76	37
<i>Pottoli Tobin</i>	2	51.67	11	5	225.28	45
<i>Putra Larekeng</i>	14	70.85	33	3	78.89	15
<i>Rafik</i>	0	0	0	0	0	0
<i>Risman</i>	5	42.39	15	2	41.39	8

## RANGER PERFORMANCE TASK

### FOOT PATROL

### SEABOURN PATROL

RANGER	NO. OF PATROLS	TOTAL KMS	TOTAL HOURS	NO. OF PATROLS	TOTAL KMS	TOTAL HOURS
<i>Ramli Dan Umon</i>	6	50.85	14	0	0	0
<i>Saldi</i>	4	61.42	25	1	15.92	5
<i>Sapriansyah Gani</i>	0	0	0	0	0	0
<i>Sri</i>	5	14.18	11	1	2.62	3
<i>Wahyuda Mahendra T</i>	0	0	0	0	0	0
<b>TOTAL</b>	<b>64</b>	<b>479.8</b>	<b>215</b>	<b>25</b>	<b>615.58</b>	<b>171</b>