

A 5

## LAW ENFORCEMENT



**NO RECORDS FOUND**

## MONITORING, PATROLLING SURVEILLANCE



**NO RECORDS FOUND**

A5

## FOOT PATROL

NO. OF PATROLS A	TOTAL KMS B	TOTAL HRS C
<b>0</b>	<b>0</b>	<b>0</b>

## SEABOURN PATROL

NO. OF PATROLS A	TOTAL KMS B	TOTAL HRS C
<b>1</b>	<b>39.51</b>	<b>16</b>

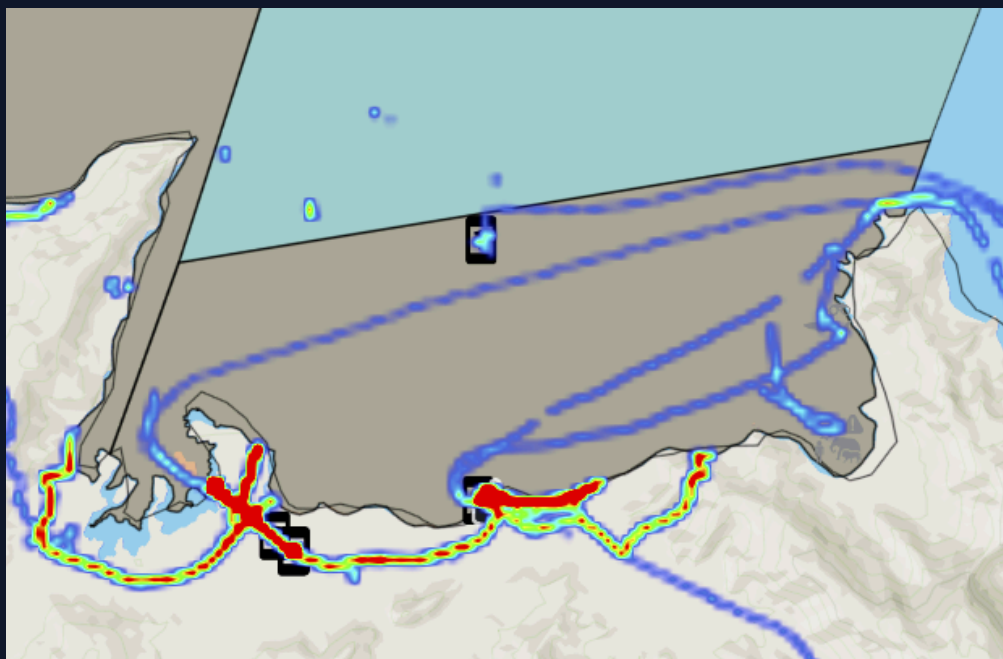

A 6

## LAW ENFORCEMENT



## MONITORING, PATROLLING SURVEILLANCE

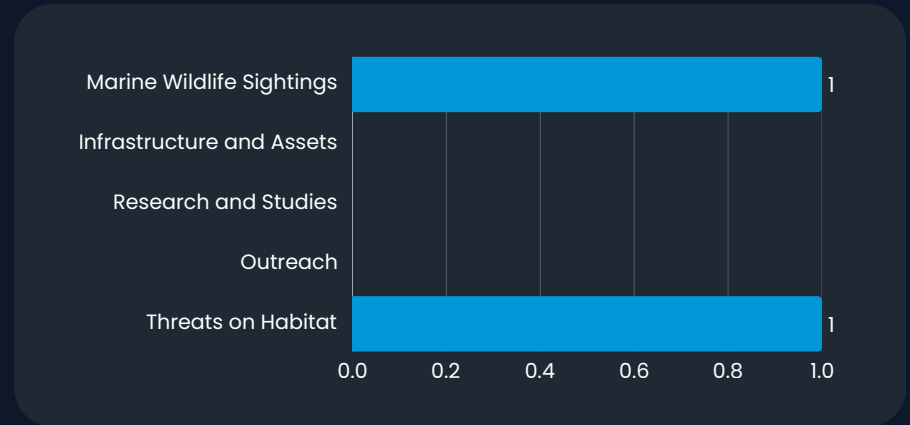

**NO RECORDS FOUND**

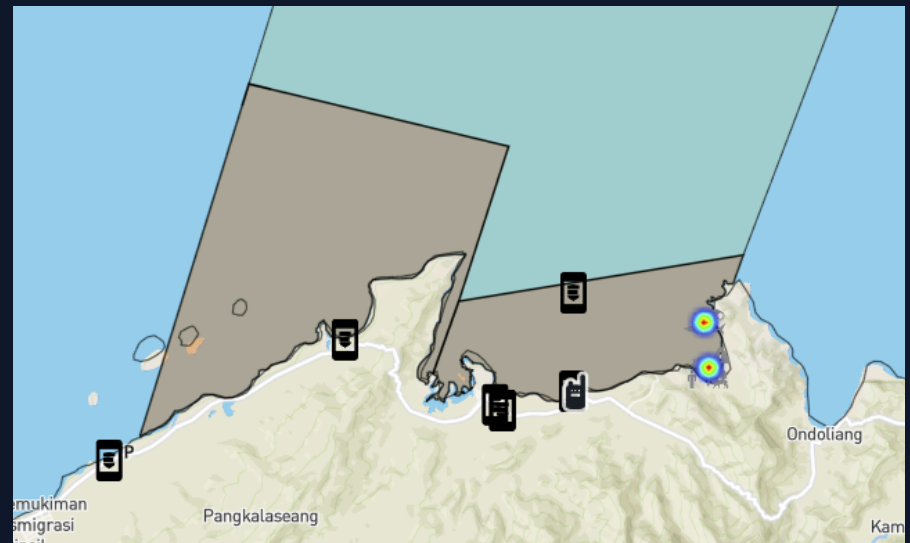

A 6

## FOOT PATROL

NO. OF PATROLS A	TOTAL KMS B	TOTAL HRS C
<b>53</b>	<b>484.18</b>	<b>151</b>

## SEABOURN PATROL

NO. OF PATROLS A	TOTAL KMS B	TOTAL HRS C
<b>7</b>	<b>178.56</b>	<b>30</b>

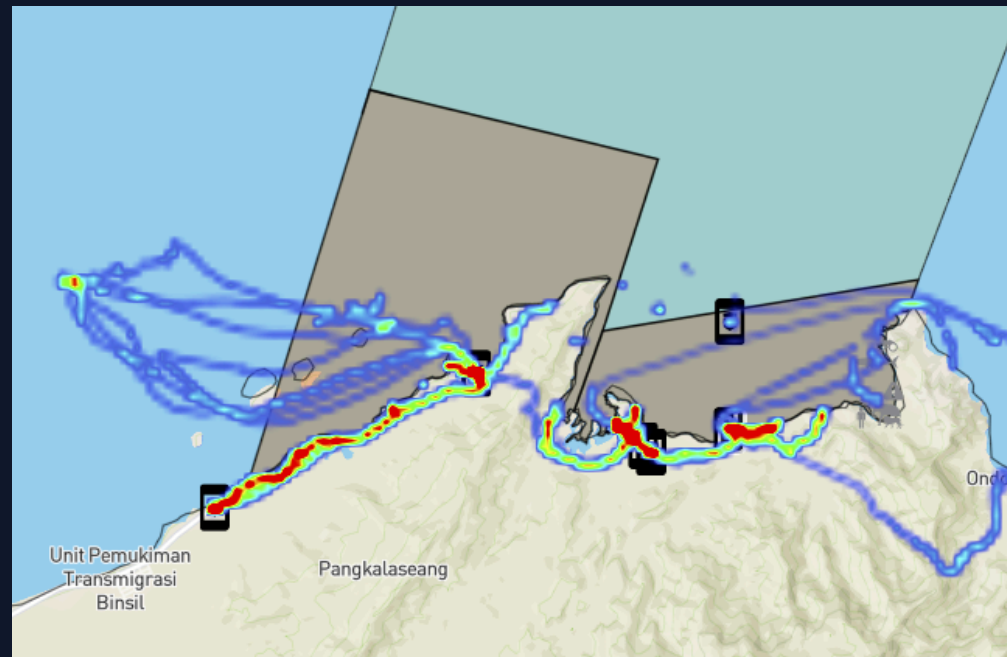

A7

## LAW ENFORCEMENT



## MONITORING, PATROLLING SURVEILLANCE

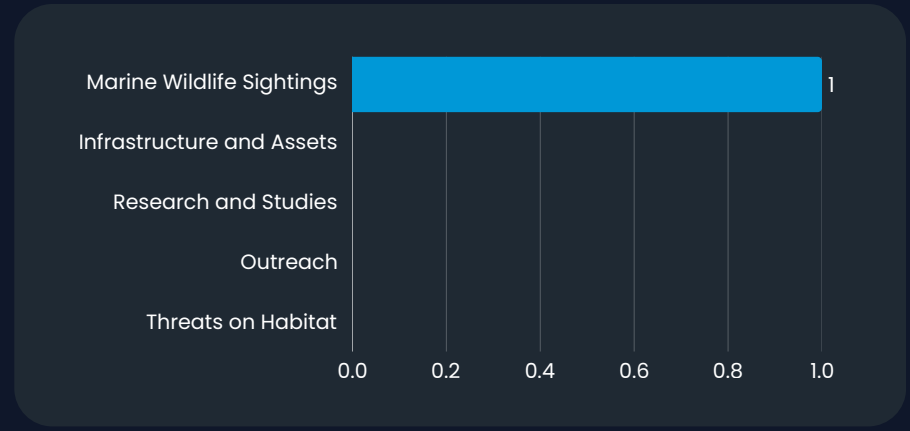

**NO RECORDS FOUND**

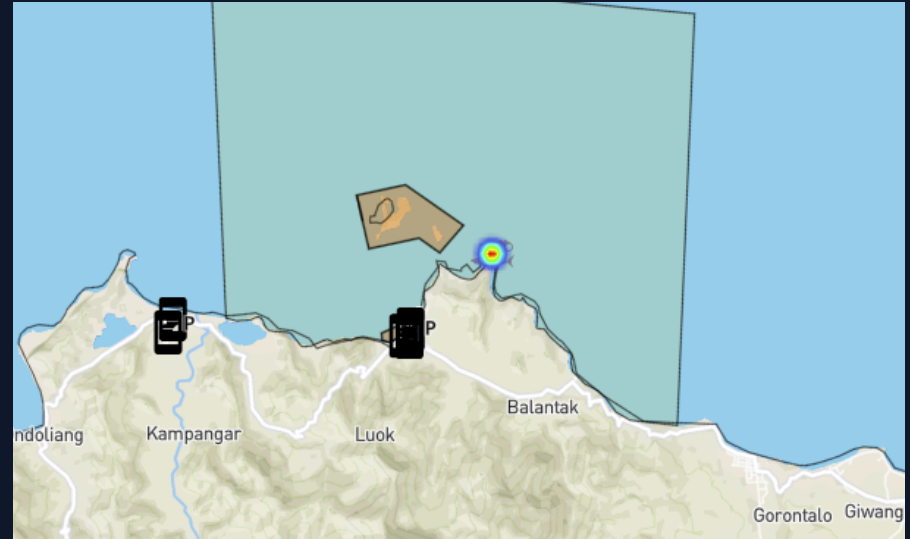

A7

## FOOT PATROL

NO. OF PATROLS A	TOTAL KMS B	TOTAL HRS C
<b>13</b>	<b>134.71</b>	<b>73</b>

## SEABOURN PATROL

NO. OF PATROLS A	TOTAL KMS B	TOTAL HRS C
<b>4</b>	<b>46.77</b>	<b>11</b>



## AREA 12

### LAW ENFORCEMENT

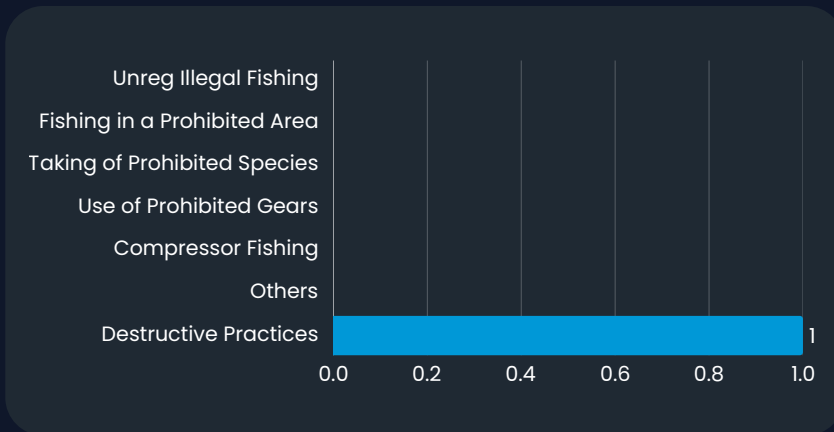

### MONITORING, PATROLLING SURVEILLANCE

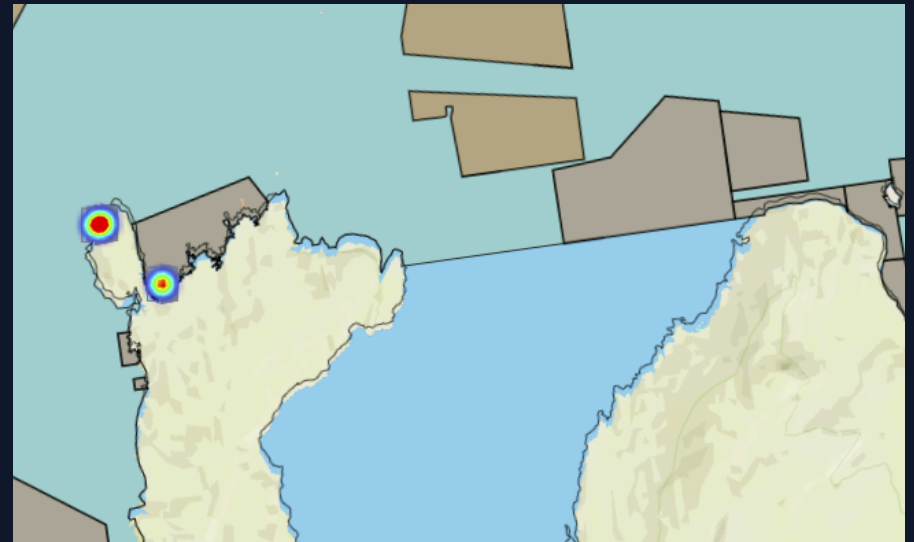
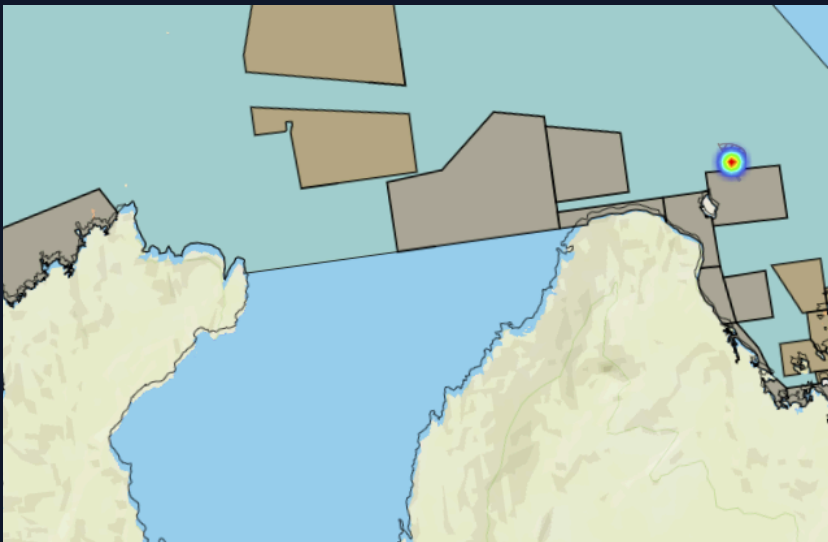
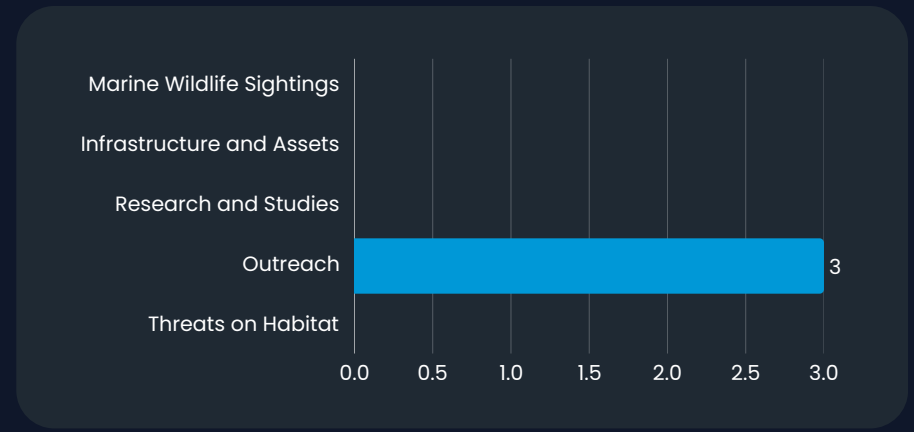

## AREA 12

### FOOT PATROL

NO. OF PATROLS A	TOTAL KMS B	TOTAL HRS C
<b>5</b>	<b>626.94</b>	<b>34</b>

### SEABOURN PATROL

NO. OF PATROLS A	TOTAL KMS B	TOTAL HRS C
<b>7</b>	<b>692.08</b>	<b>131</b>

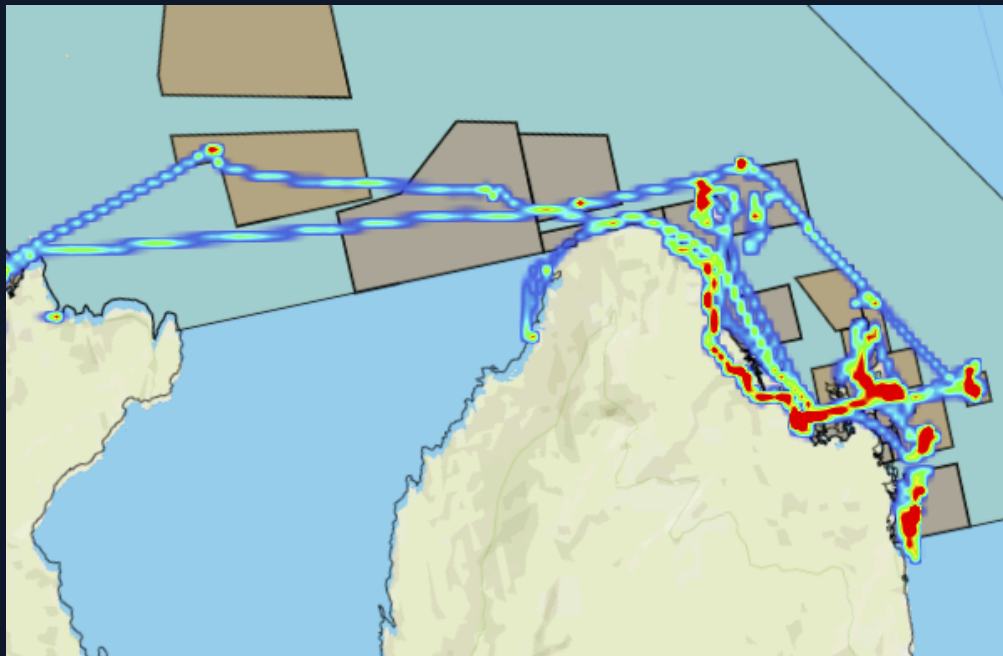

L806

## LAW ENFORCEMENT



**NO RECORDS FOUND**

## MONITORING, PATROLLING SURVEILLANCE

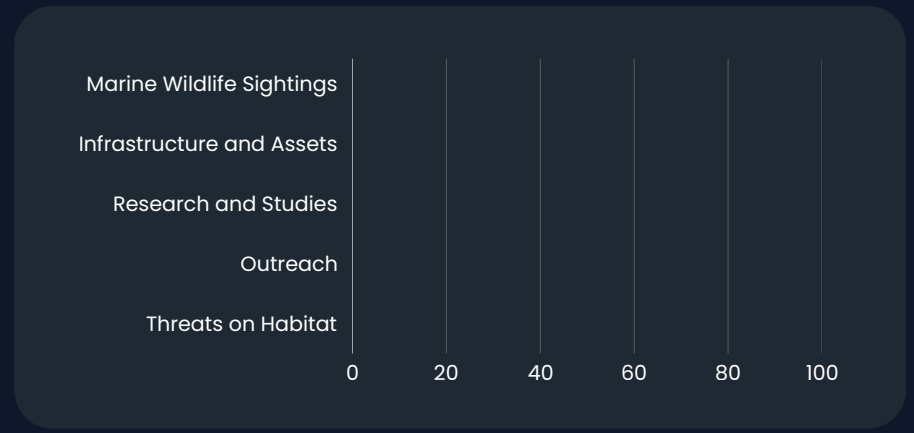

**NO RECORDS FOUND**

L806

---

## FOOT PATROL

NO. OF PATROLS A	TOTAL KMS B	TOTAL HRS C
<b>0</b>	<b>0</b>	<b>0</b>

## SEABOURN PATROL

NO. OF PATROLS A	TOTAL KMS B	TOTAL HRS C
<b>0</b>	<b>0</b>	<b>0</b>

---

**NO RECORDS FOUND**

## CONSOLIDATED REPORT

### LAW ENFORCEMENT AND APPREHENSIONS

MUNICIPALITY	UNREGISTERED ILLEGAL FISHING	FISHING IN PROHIBITED AREA (MPA)	TAKING OF PROHIBITED SPECIES	USE OF PROHIBITED GEARS	COMPRESSOR FISHING	OTHERS	DESTRUCTIVE PRACTICES	TOTAL PER MUNICIPALITY
A5	0	0	0	0	0	0	0	0
A6	0	0	0	0	0	0	0	0
A7	0	0	0	0	0	0	0	0
Area 12	0	0	0	0	0	0	1	1
L806	0	0	0	0	0	0	0	0
<b>Total per Category</b>	<b>0</b>	<b>0</b>	<b>0</b>	<b>0</b>	<b>0</b>	<b>0</b>	<b>1</b>	<b>1</b>

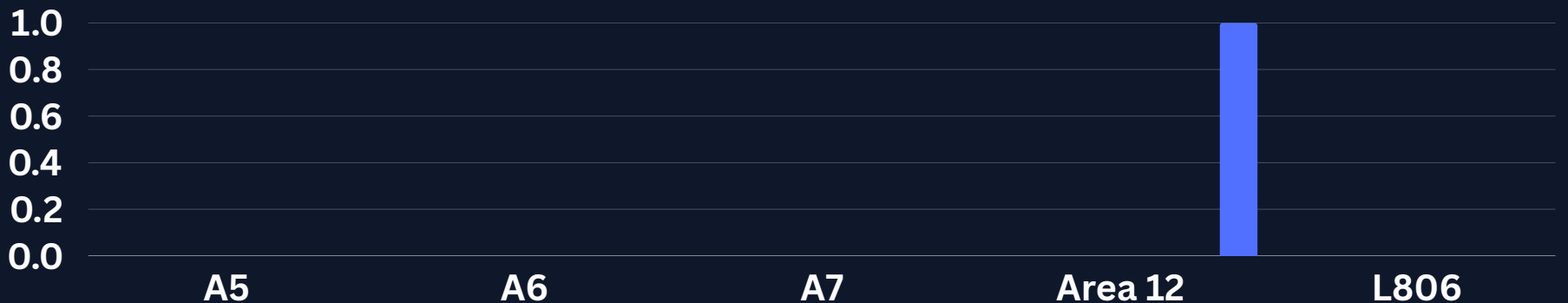

## CONSOLIDATED REPORT

### MONITORING, PATROLLING, AND SURVEILLANCE

MUNICIPALITY	MARINE WILDLIFE SIGHTINGS	INFRASTRUCTURE AND ASSETS	RESEARCH AND STUDIES	OUTREACH	THREATS ON HABITAT	TOTAL PER MUNICIPALITY
A5	0	0	0	0	0	0
A6	1	0	0	0	1	2
A7	1	0	0	0	0	1
Area 12	0	0	0	3	0	3
L806	0	0	0	0	0	0
<b>Total per Category</b>	<b>2</b>	<b>0</b>	<b>0</b>	<b>3</b>	<b>1</b>	<b>6</b>

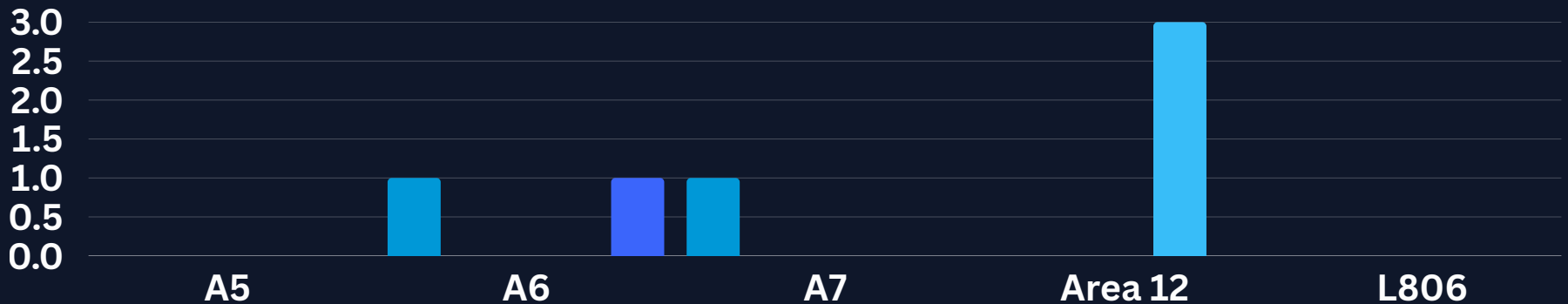

### FOOTPATROL

MUNICIPALITY	NO. OF PATROLS	TOTAL KMS	TOTAL HRS
A5	0	0	0
A6	53	484.18	151
A7	13	134.71	73
Area 12	5	626.94	34
L806	0	0	0
<b>Total per Category</b>	<b>71</b>	<b>1245.83</b>	<b>258</b>

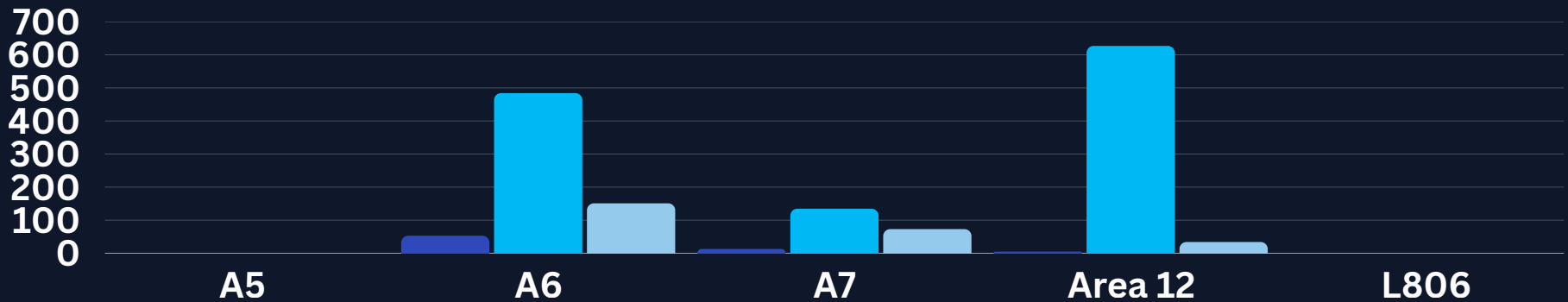

### SEABOURN PATROL

MUNICIPALITY	NO. OF PATROLS	TOTAL KMS	TOTAL HRS
A5	1	39.51	16
A6	7	178.56	30
A7	4	46.77	11
Area 12	7	692.08	131
L806	0	0	0
<b>Total per Category</b>	<b>19</b>	<b>956.92</b>	<b>188</b>

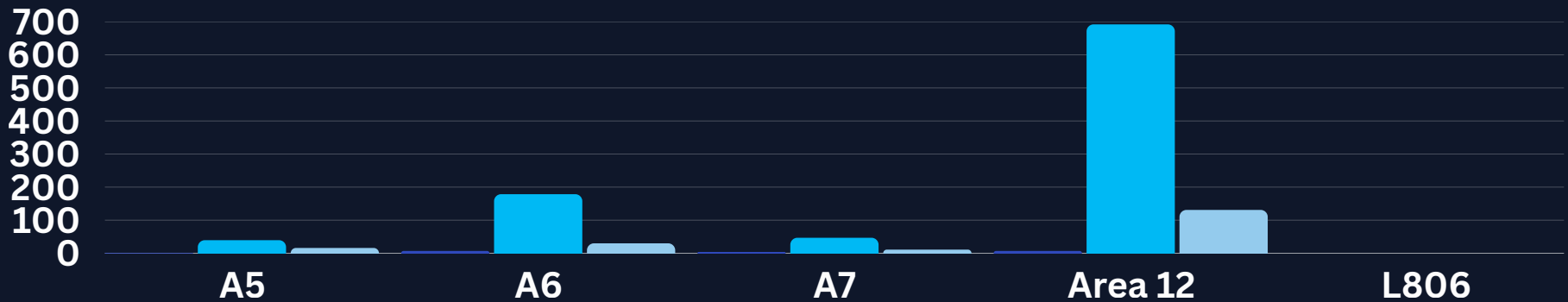

## DETAILED REPORT

### MONITORING, PATROLLING, AND SURVEILLANCE

#### Marine Wildlife Sightings

REPORT TYPE	REPORT ID	REPORTED BY	REPORTED AT (GMT+0:0)	NOTES	SELECT MUNICIPALITY/BOUNDRARY (PILIH KOTAMADYA/BATAS)	SPECIES (SPESIES)	IF OTHERS, PLEASE SPECIFY (JIKA YANG LAIN, HARAP SEBUTKAN)	LOCATION (LOKASI)	SELECT CONDITION (PILIH KONDISI)	SIZE/MEASUREMENT (FOR DEAD WILDLIFE) (UKURAN)	ACTION TAKEN (TINDAKAN YANG DI AMBIL)	PHOTO
Marine Wildlife Sightings (Pengamatan Satwa Air Laut)	16168	Saldi	6/11/2026 23:55	Pada saat patroli laut kami melihat penyu lekang ditj tanduk,na mun tidak sampai di foto dia suda tenggelam	A7	Turtles (Penyu)	Patroli laut	Tanduk	Alive (Hidup)	60 Cm	Menggamati	NO IMAGE
Marine Wildlife Sightings (Pengamatan Satwa Air Laut)	16161	Sri	6/10/2026 15:25		A6	Mammals (Lumba-lumba, Paus)		Bilalang	Alive (Hidup)		Mengamati lumba lumba	NO IMAGE

## DETAILED REPORT

### MONITORING, PATROLLING, AND SURVEILLANCE

#### Outreach

REPORT TYPE	REPORT ID	REPORTED BY	REPORTED AT (GMT+0:0)	SELECT MUNICIPALITY/BO UNDARY (PILIH KOTAMADYA/BAT AS)	SELECT TYPE (PILIH TIPE)	IF OTHER, PLEASE SPECIFY: (JIKA YANG LAIN, HARAP SEBUTKAN:)	NUMBER OF PARTICIPANTS ( JUMLAH PESERTA)	PHOTO
<i>Outreach (Penjangkauan)</i>	16202	<i>Pottoli Tobin 3</i>	<i>6/14/2026 4:22</i>	<i>A12b</i>	<i>Awareness Raising (Peningkatan Kesadaran)</i>	<i>Community visit to fish bank tangkop</i>	5	<u><i>IMAGE</i></u>
<i>Outreach (Penjangkauan)</i>	16166	<i>Pottoli Tobin 3</i>	<i>6/11/2026 6:10</i>		<i>Training (Pelatihan)</i>	<i>Memantau kondisi terumbu karang</i>	7	<u><i>IMAGE</i></u>
<i>Outreach (Penjangkauan)</i>	16201	<i>Pottoli Tobin 3</i>	<i>6/14/2026 3:51</i>	<i>A12b</i>	<i>Coastal Clean-up (Pembersihan Pantai)</i>	<i>Pembersihan pantai di Desa Tangkop Kecamatan Liang</i>	5	<u><i>IMAGE</i></u>

## DETAILED REPORT

### MONITORING, PATROLLING, AND SURVEILLANCE

#### Threats on Habitat

REPORT TYPE	REPORT ID	REPORTED BY	REPORTED AT (GMT+0:0)	NOTES	SELECT MUNICIPALITY/BOUNDARY (PILIH KOTAMADYA/BATAS)	ACTION TAKEN (TINDAKAN YANG DI AMBIL)	LOCATION (LOKASI)	NUMBER OF PARTICIPANTS (JUMLAH PESERTA)	TYPE OF HABITAT (JENIS HABITAT)	
Threats on Habitat (Ancaman Terhadap Habitat)	16162	Sri	6/10/2026 17:18	Di temukan di tombal aktivitas rawai menggunakan perahu jolor biru berisikan 2 orang , dan mengaku orang pangkalaseang. Namun kedengarannya dialeknya dari balantak selatan .	A6	Pemantauan aktivitas nelayan yang di curigai melakukan aktivitas bius/racun ikan, dan juga aktivitas rawe yang menurut nelayan desa batusimpang sudah membuat resah, mereka tidak dapat ikan banyak lagi.	Tombal	3	Corals (Karang)	NO IMAGE

## DETAILED REPORT

### LAW ENFORCEMENT AND APPREHENSIONS

#### Destructive Practices

REPORT TYPE	REPORT ID	REPORTED BY	REPORTED AT (GMT+0:0)	NOTES	SELECT MUNICIPALITY/BOUNDARY (PILIH KOTAMADYA/BATAS)	SELECT TYPE (PILIH TIPE)	NAME OF THE FISHING VESSEL (NAMA KAPAL IKAN)	REGISTRATION CERTIFICATE NUMBER (NO.REGISTRASI)	ADDRESS (ALAMAT)	NAME OF OFFENDER/S (NAMA PELANGGAR : ABK/KAPTEN)	PHOTO
<i>Destructive Practices within City Waters (Praktik Yang Merusak Dalam Perairan)</i>	16143	<i>Pottoli Tobin 2</i>	6/7/2026 23:30	<i>Laporan dari Pokmaswas Kambani Mendengar suara ledakan Bom ikan dari arah dekat pulau depan, setelah ditelusuri lebih lanjut tim mendapatkan informasi dari nelayan Matamaling yang memancing di area tersebut, pelaku adalah pardi dari desa Matamaling</i>	A12a	<i>Use of explosives (Penggunaan Bahan Peledak)</i>	<i>Kapal Kuning Biru (Bantuan)</i>	<i>(Biru kuning)</i>	Matamaling	Pardi	NO IMAGE

## RANGER PERFORMANCE TASK

RANGER	UNREG ILLEGAL FISHING	FISHING IN PROHIBITED AREA (MPA)	TAKING OF PROHIBITED SPECIES	USE OF PROHIBITED GEARS	COMPRESSOR FISHING	OTHERS	DESTRUCTIVE PRACTICES	MARINE WILDLIFE SIGHTINGS	INFRASTRUCTURE AND ASSETS	RESEARCH AND STUDIES	OUTREACH	THREATS ON HABITAT	TOTAL
<i>Adhi Zulfikri</i>	0	0	0	0	0	0	0	0	0	0	0	0	0
<i>Adrianto</i>	0	0	0	0	0	0	0	0	0	0	0	0	0
<i>Gondewa Wisnu</i>	0	0	0	0	0	0	0	0	0	0	0	0	0
<i>Haikal Laepo</i>	0	0	0	0	0	0	0	0	0	0	0	0	0
<i>Hasbi</i>	0	0	0	0	0	0	0	0	0	0	0	0	0
<i>Hayun</i>	0	0	0	0	0	0	0	0	0	0	0	0	0
<i>Idham Farsha</i>	0	0	0	0	0	0	0	0	0	0	0	0	0
<i>Idham Malik</i>	0	0	0	0	0	0	0	0	0	0	0	0	0
<i>Imran Idris Bado'o</i>	0	0	0	0	0	0	0	0	0	0	0	0	0
<i>Limaa Mantawalu</i>	0	0	0	0	0	0	0	0	0	0	0	0	0
<i>Marian Doucet</i>	0	0	0	0	0	0	0	0	0	0	0	0	0
<i>Nelayan</i>	0	0	0	0	0	0	0	0	0	0	0	0	0
<i>Ohoiun Andreas Hero</i>	0	0	0	0	0	0	0	0	0	0	0	0	0
<i>PKM Tobuiku</i>	0	0	0	0	0	0	0	0	0	0	0	0	0
<i>PKM Togong</i>	0	0	0	0	0	0	0	0	0	0	0	0	0
<i>Pottoli Tobin</i>	0	0	0	0	0	0	1	0	0	0	3	0	4
<i>Putra Larekeng</i>	0	0	0	0	0	0	0	0	0	0	0	0	0
<i>Saldi</i>	0	0	0	0	0	0	0	1	0	0	0	0	1

# EarthRanger

JUNE 8-14, 2026

## RANGER PERFORMANCE TASK

RANGER	UNREG ILLEGAL FISHING	FISHING IN PROHIBITED AREA (MPA)	TAKING OF PROHIBITED SPECIES	USE OF PROHIBITED GEARS	COMPRESS OR FISHING	OTHERS	DESTRUCTIVE PRACTICES	MARINE WILDLIFE SIGHTINGS	INFRASTRUCTURE AND ASSETS	RESEARCH AND STUDIES	OUTREACH	THREATS ON HABITAT	TOTAL
<i>Sapriansyah Gani</i>	0	0	0	0	0	0	0	0	0	0	0	0	0
<i>Sri</i>	0	0	0	0	0	0	0	1	0	0	0	1	2
<i>Wahyuda Mahendra T</i>	0	0	0	0	0	0	0	0	0	0	0	0	0
<i>Zikran</i>	0	0	0	0	0	0	0	0	0	0	0	0	0
<b>TOTAL</b>	<b>0</b>	<b>0</b>	<b>0</b>	<b>0</b>	<b>0</b>	<b>0</b>	<b>1</b>	<b>2</b>	<b>0</b>	<b>0</b>	<b>3</b>	<b>1</b>	<b>7</b>

## RANGER PERFORMANCE TASK

### FOOT PATROL

### SEABOURN PATROL

RANGER	NO. OF PATROLS	TOTAL KMS	TOTAL HOURS	NO. OF PATROLS	TOTAL KMS	TOTAL HOURS
<i>Adhi Zulfikri</i>	0	0	0	0	0	0
<i>Adrianto</i>	14	166.2	34	1	28.43	4
<i>Gondwena Wisnu</i>	0	0	0	0	0	0
<i>Haikal Laepo</i>	0	0	0	0	0	0
<i>Hasbi</i>	0	0	0	0	0	0
<i>Hayun</i>	0	0	0	0	0	0
<i>Idham Farsha</i>	0	0	0	0	0	0
<i>Idham Malik</i>	0	0	0	0	0	0
<i>Imran Idris Bado'o</i>	12	68.14	54	2	46.71	7
<i>Lima Mantawalu</i>	0	0	0	1	39.51	16
<i>Mato</i>	0	0	0	0	0	0
<i>Marian Doucet</i>	0	0	0	0	0	0
<i>Naufal</i>	0	0	0	0	0	0
<i>Nelayan</i>	0	0	0	0	0	0
<i>Nelson</i>	1	7.78	2	0	0	0
<i>Ohoiun Andreas Hero</i>	0	0	0	0	0	0
<i>PKM Tobuiku</i>	7	50.7	27	2	21.11	4
<i>PKM Togong</i>	12	105.14	28	1	41.56	3
<i>Pottoli Tobin</i>	5	626.94	34	7	692.08	131
<i>Putra Larekeng</i>	8	107.66	20	2	45.66	12
<i>Rafik</i>	0	0	0	0	0	0
<i>Risman</i>	11	59.28	51	2	46.71	7

## RANGER PERFORMANCE TASK

### FOOT PATROL

### SEABOURN PATROL

RANGER	NO. OF PATROLS	TOTAL KMS	TOTAL HOURS	NO. OF PATROLS	TOTAL KMS	TOTAL HOURS
<i>Ramli Dan Umon</i>	0	0	0	0	0	0
<i>Saldi</i>	6	84.01	46	3	41.86	11
<i>Sapriansyah Gani</i>	0	0	0	0	0	0
<i>Sri</i>	7	37.04	15	1	16.2	4
<i>Wahyuda Mahendra T</i>	0	0	0	0	0	0
<b>TOTAL</b>	<b>83</b>	<b>1312.89</b>	<b>311</b>	<b>22</b>	<b>1019.83</b>	<b>199</b>