

A 5

## LAW ENFORCEMENT



**NO RECORDS FOUND**

## MONITORING, PATROLLING SURVEILLANCE



A5

## FOOT PATROL

NO. OF PATROLS A	TOTAL KMS B	TOTAL HRS C
<b>0</b>	<b>0</b>	<b>0</b>

## SEABOURN PATROL

NO. OF PATROLS A	TOTAL KMS B	TOTAL HRS C
<b>7</b>	<b>167.59</b>	<b>86</b>

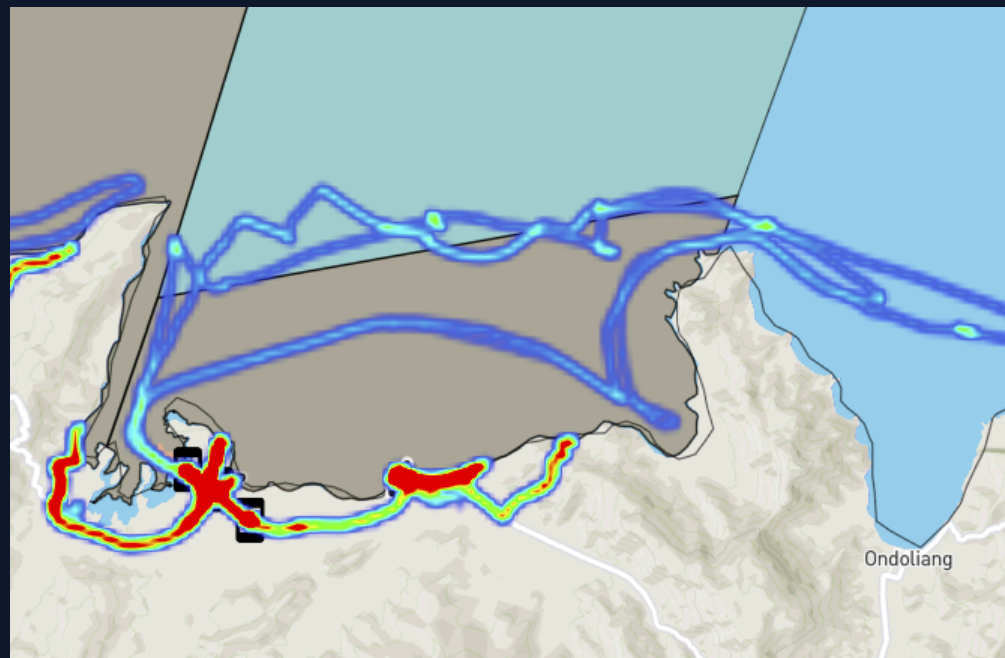

A 6

## LAW ENFORCEMENT



## MONITORING, PATROLLING SURVEILLANCE

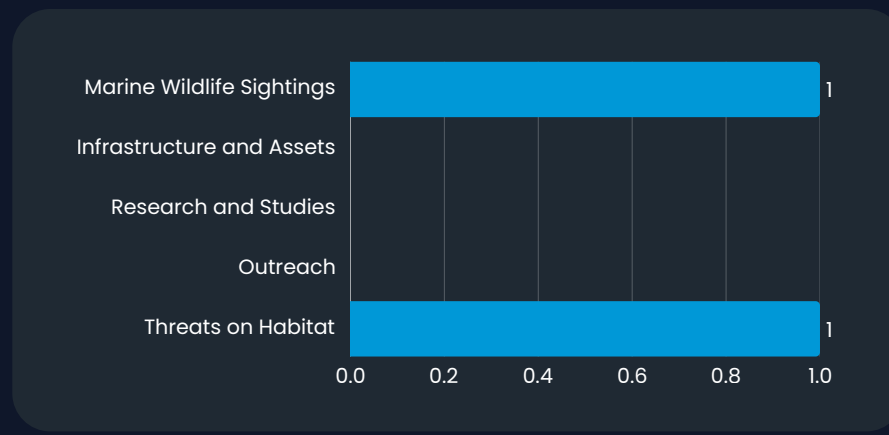

**NO RECORDS FOUND**

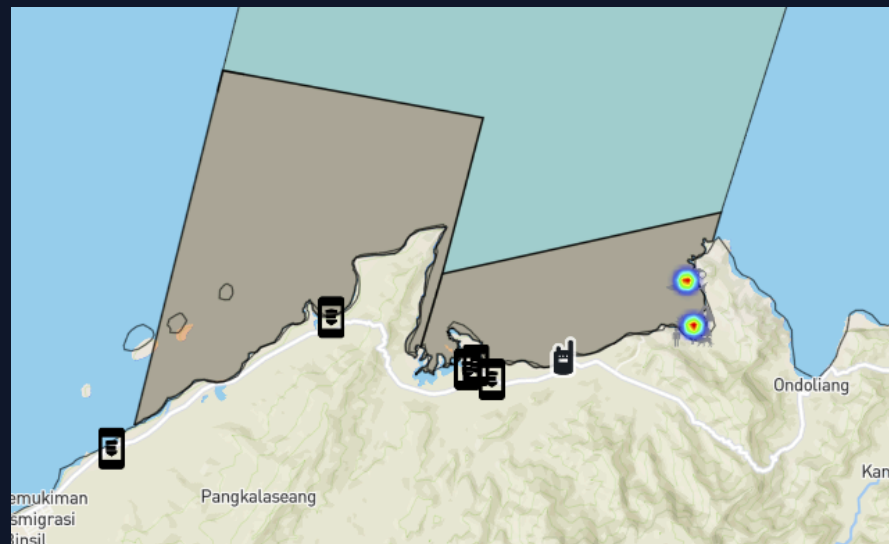

A6

## FOOT PATROL

NO. OF PATROLS A	TOTAL KMS B	TOTAL HRS C
<b>210</b>	<b>2199.65</b>	<b>529.24</b>

## SEABOURN PATROL

NO. OF PATROLS A	TOTAL KMS B	TOTAL HRS C
<b>29</b>	<b>702.08</b>	<b>138</b>

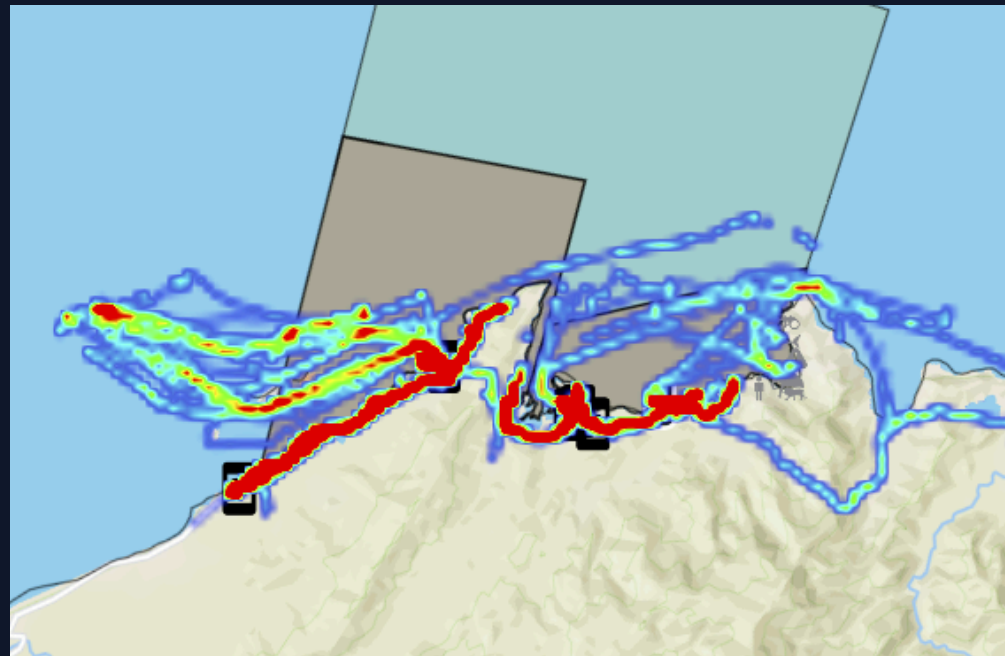

A7

## LAW ENFORCEMENT



## MONITORING, PATROLLING SURVEILLANCE

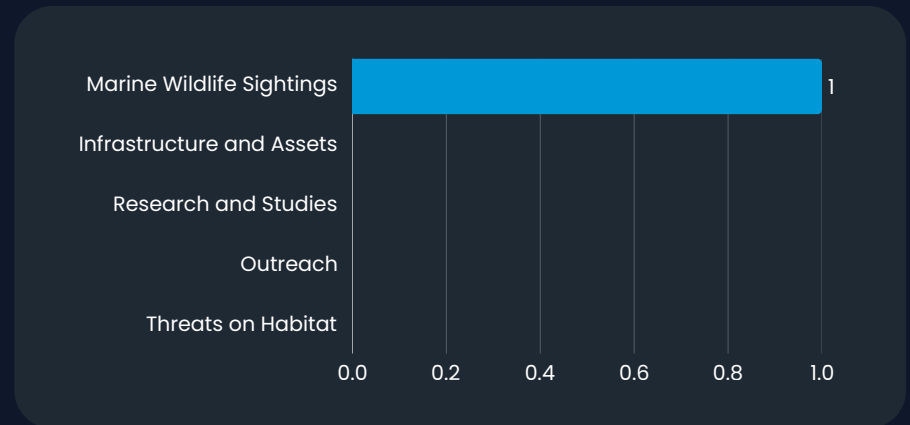

**NO RECORDS FOUND**

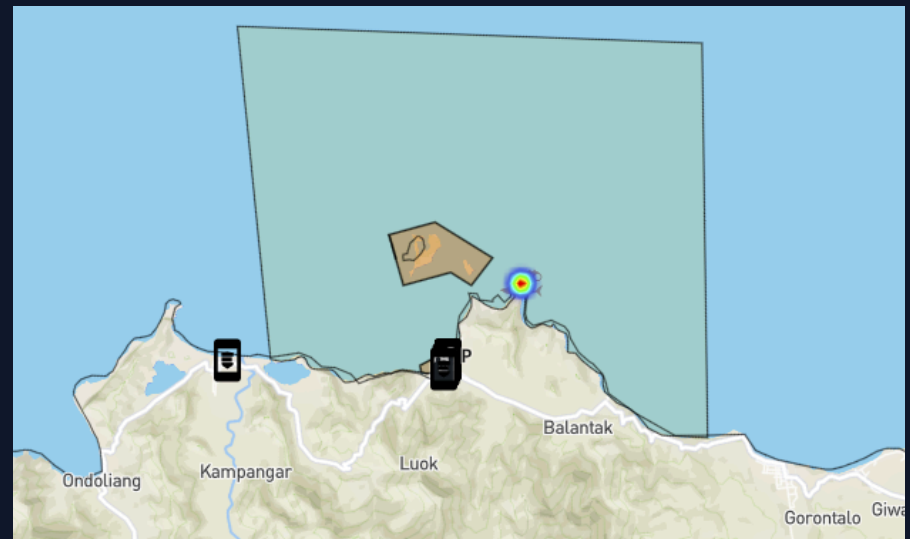

A7

## FOOT PATROL

NO. OF PATROLS A	TOTAL KMS B	TOTAL HRS C
<b>65</b>	<b>577.43</b>	<b>416.33</b>

## SEABOURN PATROL

NO. OF PATROLS A	TOTAL KMS B	TOTAL HRS C
<b>14</b>	<b>225.7</b>	<b>51.01</b>

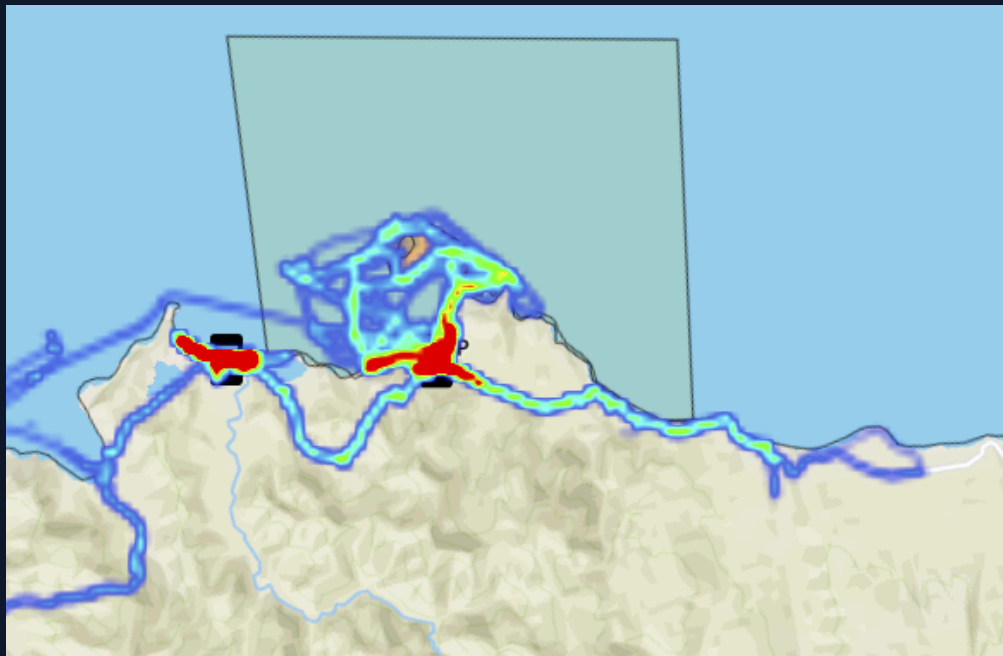

## AREA 12

### LAW ENFORCEMENT

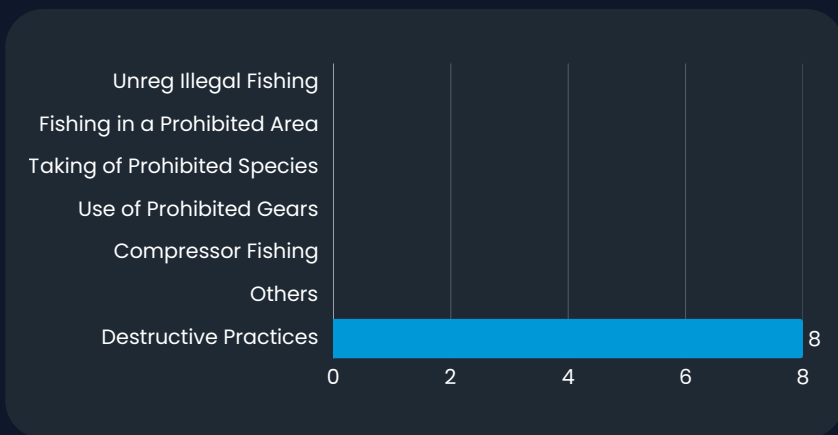

### MONITORING, PATROLLING SURVEILLANCE

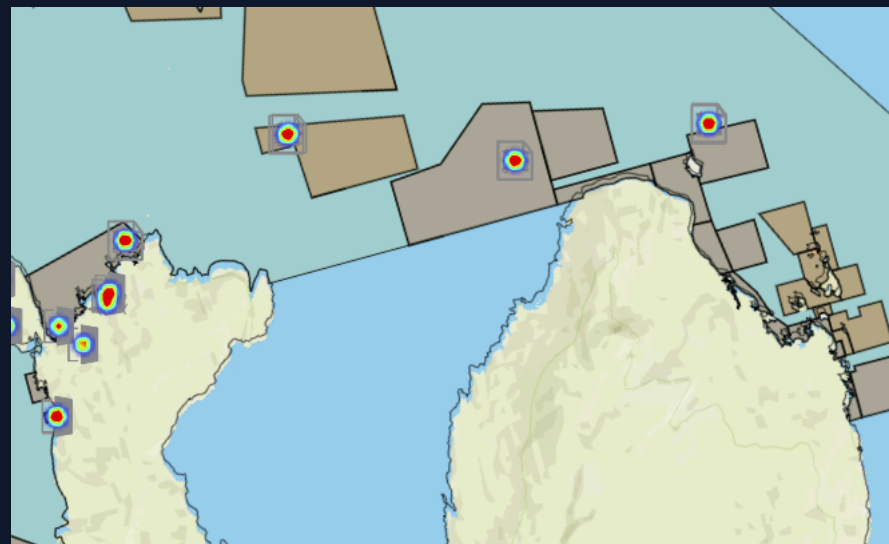
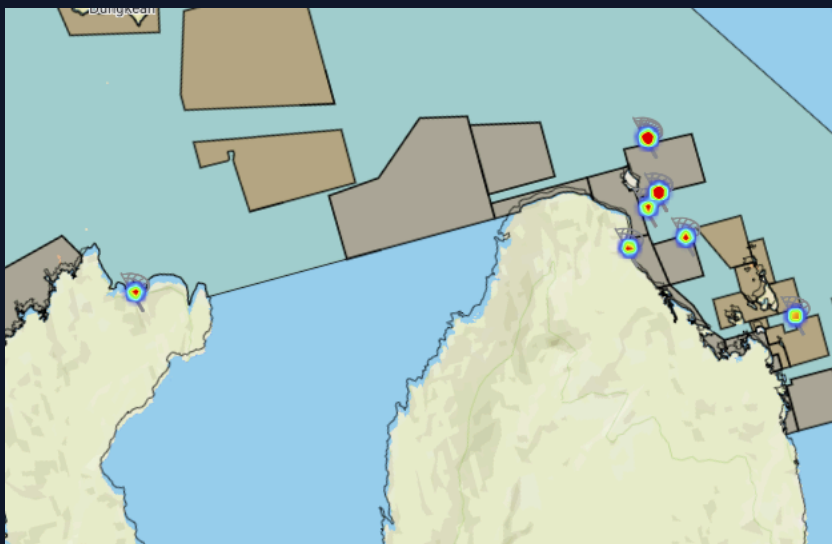

## AREA 12

### FOOT PATROL

NO. OF PATROLS A	TOTAL KMS B	TOTAL HRS C
<b>13</b>	<b>875.17</b>	<b>215</b>

### SEABOURN PATROL

NO. OF PATROLS A	TOTAL KMS B	TOTAL HRS C
<b>46</b>	<b>2019.15</b>	<b>380</b>

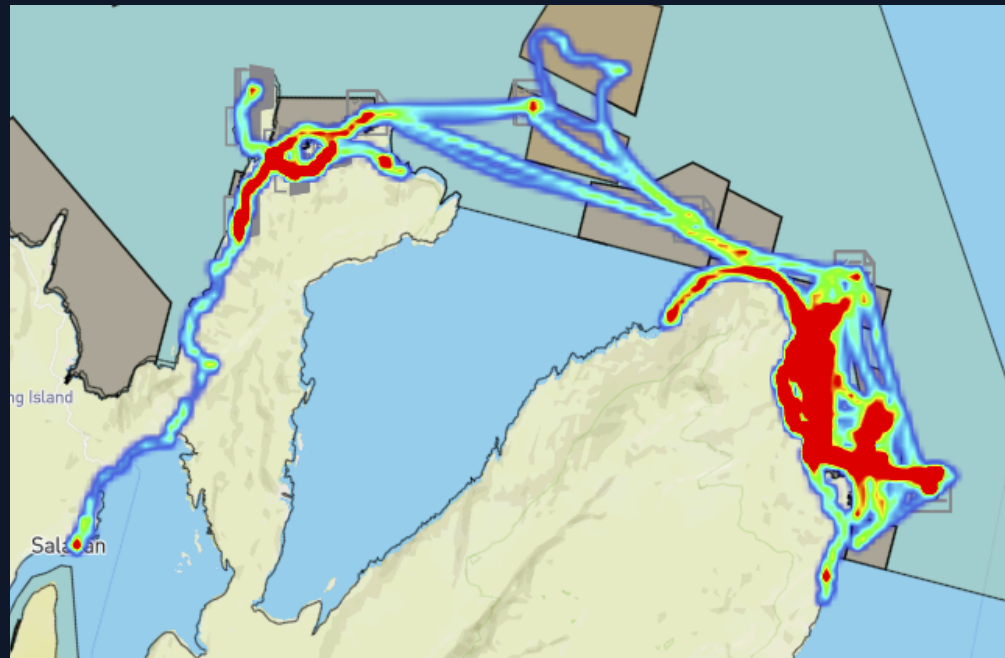

L806

## LAW ENFORCEMENT



**NO RECORDS FOUND**

## MONITORING, PATROLLING SURVEILLANCE

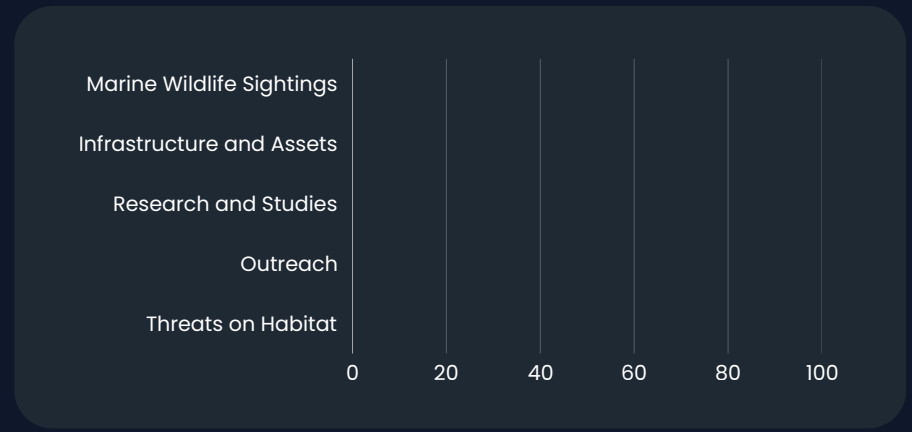

**NO RECORDS FOUND**

L806

---

## FOOT PATROL

NO. OF PATROLS A	TOTAL KMS B	TOTAL HRS C
<b>0</b>	<b>0</b>	<b>0</b>

## SEABOURN PATROL

NO. OF PATROLS A	TOTAL KMS B	TOTAL HRS C
<b>0</b>	<b>0</b>	<b>0</b>

---

**NO RECORDS FOUND**

## CONSOLIDATED REPORT

### LAW ENFORCEMENT AND APPREHENSIONS

MUNICIPALITY	UNREGISTERED ILLEGAL FISHING	FISHING IN PROHIBITED AREA (MPA)	TAKING OF PROHIBITED SPECIES	USE OF PROHIBITED GEARS	COMPRESSOR FISHING	OTHERS	DESTRUCTIVE PRACTICES	TOTAL PER MUNICIPALITY
A5	0	0	0	0	0	0	0	0
A6	0	0	0	0	0	0	0	0
A7	0	0	0	0	0	0	0	0
Area 12	0	0	0	0	0	0	8	8
L806	0	0	0	0	0	0	0	0
<b>Total per Category</b>	<b>0</b>	<b>0</b>	<b>0</b>	<b>0</b>	<b>0</b>	<b>0</b>	<b>8</b>	<b>8</b>

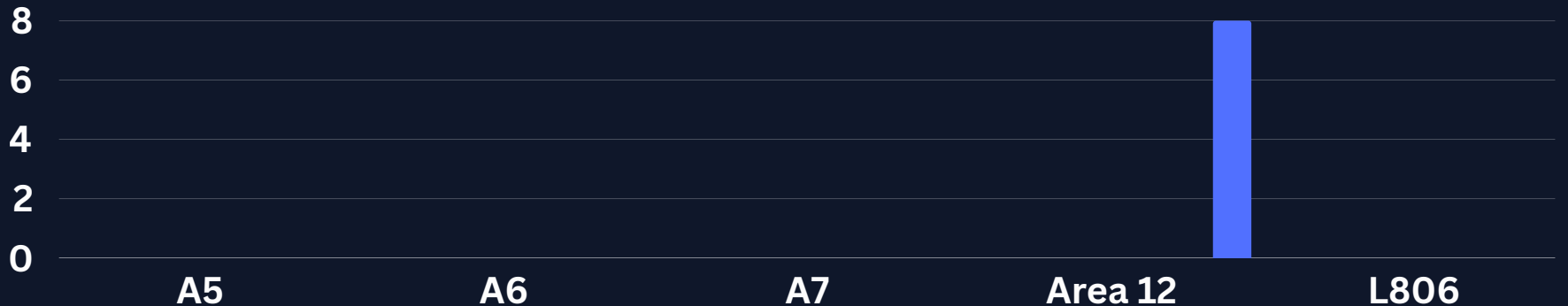

## CONSOLIDATED REPORT

### MONITORING, PATROLLING, AND SURVEILLANCE

MUNICIPALITY	MARINE WILDLIFE SIGHTINGS	INFRASTRUCTURE AND ASSETS	RESEARCH AND STUDIES	OUTREACH	THREATS ON HABITAT	TOTAL PER MUNICIPALITY
A5	1	0	0	0	0	1
A6	1	0	0	0	1	2
A7	1	0	0	0	0	1
Area 12	1	0	5	11	0	17
L806	0	0	0	0	0	0
<b>Total per Category</b>	<b>4</b>	<b>0</b>	<b>5</b>	<b>11</b>	<b>1</b>	<b>21</b>

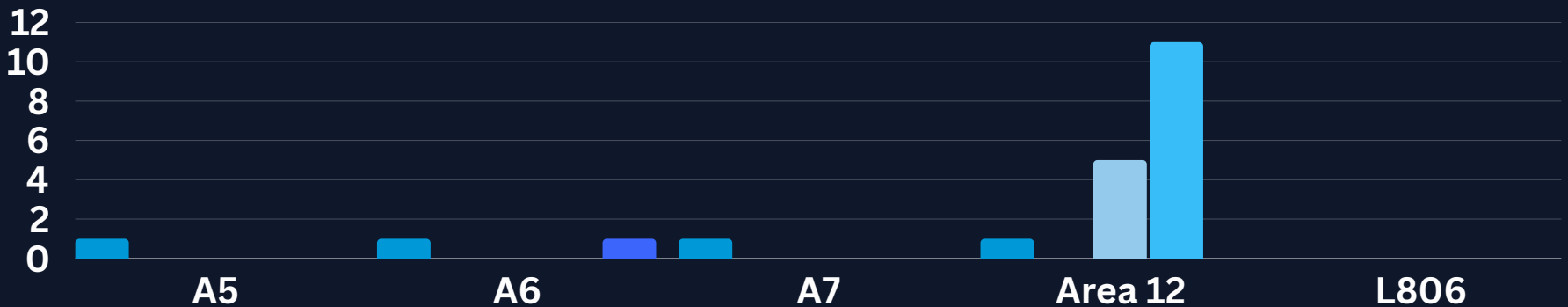

### FOOTPATROL

MUNICIPALITY	NO. OF PATROLS	TOTAL KMS	TOTAL HRS
A5	0	0	0
A6	210	2199.65	529.24
A7	65	577.43	416.33
Area 12	13	875.17	215
L806	0	0	0
<b>Total per Category</b>	<b>288</b>	<b>3652.25</b>	<b>1160.57</b>

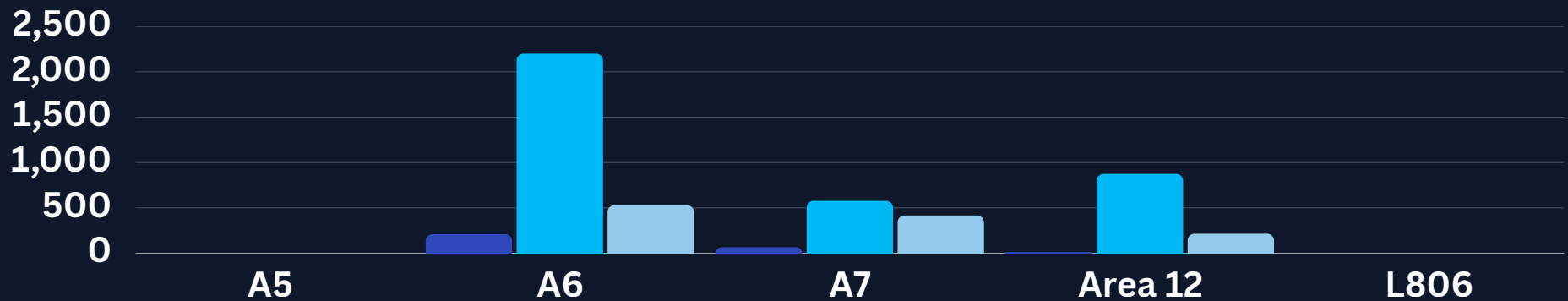

### SEABOURN PATROL

MUNICIPALITY	NO. OF PATROLS	TOTAL KMS	TOTAL HRS
A5	7	167.59	86
A6	29	702.08	138
A7	14	225.7	51.01
Area 12	46	2019.15	380
L806	0	0	0
<b>Total per Category</b>	<b>96</b>	<b>3114.52</b>	<b>655.01</b>

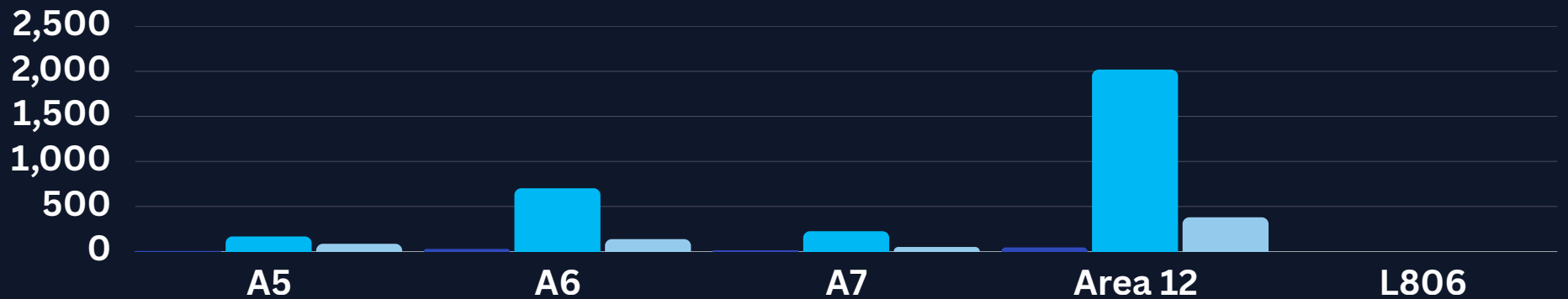

## DETAILED REPORT

### MONITORING, PATROLLING, AND SURVEILLANCE

#### Marine Wildlife Sightings

REPORT TYPE	REPORT ID	REPORTED BY	REPORTED AT (GMT+0:0)	SELECT MUNICIPALITY/BOUNDARY (PILIH KOTAMADYA/BATAS)	SPECIES (SPESIES)	LOCATION (LOKASI)	SELECT CONDITION (PILIH KONDISI)	ACTION TAKEN (TINDAKAN YANG DI AMBIL)	PHOTO
Marine Wildlife Sightings (Pengamatan Satwa Air Laut)	16110	Sri	6/6/2026 21:30	A5	Turtles (Penyu)	Mantawalu Ise	Alive (Hidup)	1 tukik penyu di temukan terjebak di gundukan pasir dan sudah di release. sudah di periksa , namun tidak di temukan tukik-tukik lainnya	NO IMAGE

REPORT TYPE	REPORT ID	REPORTED BY	REPORTED AT (GMT+0:0)	SELECT MUNICIPALITY/BOUNDARY (PILIH KOTAMADYA/BATAS)	SPECIES (SPESIES)	IF OTHERS, PLEASE SPECIFY (JIKA YANG LAIN, HARAP SEBUTKAN)	LOCATION (LOKASI)	SELECT CONDITION (PILIH KONDISI)	SIZE/MEASUREMENT (FOR DEAD WILDLIFE) (UKURAN)	ACTION TAKEN (TINDAKAN YANG DI AMBIL)	PHOTO
Marine Wildlife Sightings (Pengamatan Satwa Air Laut)	16411	Pottoli Tobin 3	6/25/2026 2:26	A12b	Sharks (Hiu)	1 ekor blac tip dan 1 ekor cucut	Bacamp pengepul (Yerun)	Injured (Mati)	80 cm	Nothing	<u>IMAGE</u>

## DETAILED REPORT

### MONITORING, PATROLLING, AND SURVEILLANCE

#### Marine Wildlife Sightings

REPORT TYPE	REPORT ID	REPORTED BY	REPORTED AT (GMT+0:0)	NOTES	SELECT MUNICIPALITY/BOUNDARY (PILIH KOTAMADYA/BATAS)	SPECIES (SPESIES)	IF OTHERS, PLEASE SPECIFY (JIKA YANG LAIN, HARAP SEBUTKAN)	LOCATION (LOKASI)	SELECT CONDITION (PILIH KONDISI)	SIZE/MEASUREMENT (FOR DEAD WILDLIFE) (UKURAN)	ACTION TAKEN (TINDAKAN YANG DI AMBIL)	PHOTO
Marine Wildlife Sightings (Pengamatan Satwa Air Laut)	16168	Saldi	6/11/2026 23:55	Pada saat patroli laut kami melihat penyu lekang ditjanduk, namun tidak sampai di foto dia sudah tenggelam	A7	Turtles (Penyu)	Patroli laut	Tanduk	Alive (Hidup)	60 Cm	Mengamati	NO IMAGE
Marine Wildlife Sightings (Pengamatan Satwa Air Laut)	16161	Sri	6/10/2026 15:25		A6	Mammals (Lumba-lumba, Paus)		Bilalang	Alive (Hidup)		Mengamati lumba lumba	NO IMAGE

## DETAILED REPORT

### MONITORING, PATROLLING, AND SURVEILLANCE

#### Outreach

REPORT TYPE	REPORT ID	REPORTED BY	REPORTED AT (GMT+0:0)	SELECT MUNICIPALITY/BO UNDRARY (PILIH KOTAMADYA/BATAS)	SELECT TYPE (PILIH TIPE)	IF OTHER, PLEASE SPECIFY: (JIKA YANG LAIN, HARAP SEBUTKAN:)	NUMBER OF PARTICIPANTS (JUMLAH PESERTA)	PHOTO
<i>Outreach (Penjangkauan)</i>	16202	Pottoli Tobin 3	6/14/2026 4:22	A12b	<i>Awareness Raising (Peningkatan Kesadaran)</i>	<i>Community visit to fish bank tangkop</i>	5	<a href="#"><u>IMAGE</u></a>
<i>Outreach (Penjangkauan)</i>	16166	Pottoli Tobin 3	6/11/2026 6:10		<i>Training (Pelatihan)</i>	<i>Memantau kondisi terumbu karang</i>	7	<a href="#"><u>IMAGE</u></a>
<i>Outreach (Penjangkauan)</i>	16201	Pottoli Tobin 3	6/14/2026 3:51	A12b	<i>Coastal Clean-up (Pembersihan Pantai)</i>	<i>Pembersihan pantai di Desa Tangkop Kecamatan Liang</i>	5	<a href="#"><u>IMAGE</u></a>
REPORT TYPE	REPORT ID	REPORTED BY	REPORTED AT (GMT+0:0)	SELECT MUNICIPALITY/BO UNDRARY (PILIH KOTAMADYA/BATAS)	SELECT TYPE (PILIH TIPE)	IF OTHER, PLEASE SPECIFY: (JIKA YANG LAIN, HARAP SEBUTKAN:)	NUMBER OF PARTICIPANTS (JUMLAH PESERTA)	PHOTO
<i>Outreach (Penjangkauan)</i>	16318	Pottoli Tobin 3	6/19/2026 13:40	A12b	<i>Others (specify) (Kegiatan Penjangkauan Lainnya (Sebutkan))</i>	<i>Pertemuan dengan Ketua Kelompok Gurita dan Kompak Renjala Teluk Kembar</i>	3	<a href="#"><u>IMAGE</u></a>

## DETAILED REPORT

### MONITORING, PATROLLING, AND SURVEILLANCE

#### Outreach

REPORT TYPE	REPORT ID	REPORTED BY	REPORTED AT (GMT+0:0)	SELECT MUNICIPALITY/BOUNDARY (PILIH KOTAMADYA/BATAS)	SELECT TYPE (PILIH TIPE)	IF OTHER, PLEASE SPECIFY: (JIKA YANG LAIN, HARAP SEBUTKAN:)	NUMBER OF PARTICIPANTS (JUMLAH PESERTA)	PHOTO
Outreach (Penjangkauan)	16412	Pottoli Tobin 3	6/25/2026 2:40	A12b	Others (specify) (Kegiatan Penjangkauan Lainnya (Sebutkan))	Cek ikan di pengepul	1	<a href="#">IMAGE</a>
Outreach (Penjangkauan)	16402	Pottoli Tobin 3	6/24/2026 15:34	A12b	Others (specify) (Kegiatan Penjangkauan Lainnya (Sebutkan))	Diskusi dengan Pokmaswas Paulipu Dan Kompak Mangalintak Desa Tangkop serta Kompak Renjala Teluk Kembar	3	<a href="#">IMAGE</a>
Outreach (Penjangkauan)	16404	Pottoli Tobin 3	6/24/2026 17:12	A12b	Others (specify) (Kegiatan Penjangkauan Lainnya (Sebutkan))	Kapal purse sein menangkap ikan di depan pulau labobo-Liang		<a href="#">IMAGE</a>
Outreach (Penjangkauan)	16366	Pottoli Tobin 3	6/23/2026 8:52	A12b	Others (specify) (Kegiatan Penjangkauan Lainnya (Sebutkan))		2	<a href="#">IMAGE</a>
Outreach (Penjangkauan)	16401	Pottoli Tobin 3	6/24/2026 15:01	A12b	Others (specify) (Kegiatan Penjangkauan Lainnya (Sebutkan))	Pertemuan dengan Pokmaswas Paulipu Desa Tangkop	2	NO IMAGE
Outreach (Penjangkauan)	16390	Pottoli Tobin 3	6/24/2026 8:26	A12b	Awareness Raising (Peningkatan Kesadaran)	Edukasi hukum kelautan perikanan kepada nelayan saleati dan strategi penanganan pukat cincin di KP3K Banggai	13	<a href="#">IMAGE</a>

## DETAILED REPORT

### MONITORING, PATROLLING, AND SURVEILLANCE

#### Outreach

REPORT TYPE	REPORT ID	REPORTED BY	REPORTED AT (GMT+0:0)	SELECT MUNICIPALITY/BO UNDARY (PILIH KOTAMADYA/BAT AS)	SELECT TYPE (PILIH TIPE)	NUMBER OF PARTICIPANTS (Jumlah Peserta)	IF OTHER, PLEASE SPECIFY:(JIKA YANG LAIN, HARAP SEBUTKAN:)	PHOTO
<i>Outreach (Penjangkauan)</i>	<i>16665</i>	<i>Pottoli Tobin 3</i>	<i>6/29/2026 10:34</i>	<i>A12b</i>	<i>Others (specify) (Kegiatan Penjangkauan Lainnya (Sebutkan))</i>	<i>1</i>	<i>Diskusi dengan pengepul teripan</i>	<i><u>IMAGE</u></i>

## DETAILED REPORT

### MONITORING, PATROLLING, AND SURVEILLANCE

#### Threats on Habitat

REPORT TYPE	REPORT ID	REPORTED BY	REPORTED AT (GMT+0:0)	NOTES	SELECT MUNICIPALITY/BOUNDARY (PILIH KOTAMADYA/BATAS)	ACTION TAKEN (TINDAKAN YANG DIAMBIL)	LOCATION (LOKASI)	NUMBER OF PARTICIPANTS (JUMLAH PESERTA)	TYPE OF HABITAT (JENIS HABITAT)	
Threats on Habitat (Ancaman Terhadap Habitat)	16162	Sri	6/10/2026 17:18	Di temukan di tombal aktivitas rawai menggunakan perahu jolor biru berisikan 2 orang , dan mengaku orang pangkalaseang. Namun kedengarannya dialeknya dari balantak selatan .	A6	Pemantauan aktivitas nelayan yang di curigai melakukan aktivitas bius/racun ikan, dan juga aktivitas rawe yang menurut nelayan desa batusimpang sudah membuat resah, mereka tidak dapat ikan banyak lagi.	Tombal	3	Corals (Karang)	NO IMAGE

## DETAILED REPORT

### MONITORING, PATROLLING, AND SURVEILLANCE

#### Research and Studies

REPORT TYPE	REPORT ID	REPORTED BY	REPORTED AT (GMT+0:0)	SELECT MUNICIPALITY/B OUNDARY (PILIH KOTAMADYA/BA TAS)	SELECT TYPE (PILIH TIPE)	IF OTHERS, PLEASE SPECIFY: (JIKA YANG LAIN, HARAP SEBUTKAN:)	LOCATION (LOKASI)	NUMBER OF PARTICIPANTS ( JUMLAH PESERTA)	PHOTO
Research and Studies (Penelitian Dan Studi)	16683	Pottoli Tobin 2	6/30/2026 13:30	A12a	Others (Lainnya)	Deploy Hydromoth	Palagang Reef	4	NO IMAGE
Research and Studies (Penelitian Dan Studi)	16685	Pottoli Tobin 2	6/30/2026 0:30	A12a	Others (Lainnya)	Deploy Hydromoth	Solan Bajo Reef	4	NO IMAGE
Research and Studies (Penelitian Dan Studi)	16687	Pottoli Tobin 2	6/29/2026 23:55	A12a	Others (Lainnya)	Deploy Hydromoth	Sombuan	4	NO IMAGE
Research and Studies (Penelitian Dan Studi)	16680	Pottoli Tobin 2	6/30/2026 2:40	A12b	Others (Lainnya)	Deploy Hydromoth	Merpati Reef	4	NO IMAGE
Research and Studies (Penelitian Dan Studi)	16682	Pottoli Tobin 2	6/30/2026 15:30	A12b	Others (Lainnya)	Deploy Hydromoth	Liang	4	NO IMAGE

## DETAILED REPORT

### LAW ENFORCEMENT AND APPREHENSIONS

#### Destructive Practices

REPORT TYPE	REPORT ID	REPORTED BY	REPORTED AT (GMT+0:0)	NOTES	SELECT MUNICIPALITY/BOUNDARY (PILIH KOTAMADYA/BATAS)	SELECT TYPE (PILIH TIPE)	NAME OF THE FISHING VESSEL (NAMA KAPAL IKAN)	REGISTRATION CERTIFICATE NUMBER (NO.REGISTRASI)	ADDRESS (ALAMAT)	NAME OF OFFENDER/S (NAMA PELANGGAR : ABK/KAPTEN)	ACTION TAKEN (TINDAKAN YANG DI AMBIL)	APPREHENDING OFFICER/S (NAMA PETUGAS)	PHOTO
Destructive Practices within City Waters	16139	Pottoli Tobin 2	6/4/2026 1:28	Pada saat Patroli, Tim Pottoli Tobin Melihat Pardi Mengebom Ikan di Reef Segitiga bersama rekannya.	A12a	Use of explosives (Penggunaan Bahan Peledak)	Kapal Kuning Biru (Bantuan)		Matamaling	Pardi			NO IMAGE
Destructive Practices within City Waters	16140	Pottoli Tobin 2	6/5/2026 9:50	Laporan dari Masyarakat dan Nelayan Desa Lelang Matamaling, Mendengar suara ledakan di Area dekat dermaga lelang, Pelaku diketahui bernama Amir dari desa Matamaling	A12a	Use of explosives (Penggunaan Bahan Peledak)	Kapal Sema	NN	Matamaling	Amir			NO IMAGE
Destructive Practices within City Waters	16141	Pottoli Tobin 2	6/6/2026 2:40	Pada saat patroli darat, Tim Pottoli Tobin mendengar dan melihat pardi bersama rekannya sedang mengebom di reef dekat tulongan, kemudian tim Patroli laut dikerahkan untuk mengejar pelaku, Namun pelaku sudah malarikan diri dan Pulang kerumahnya	A12a	Use of explosives (Penggunaan Bahan Peledak)	Kapal Kuning Biru (Bantuan)		Matamaling	Pardi	Melaporkan	Alprian	IMAGE

## DETAILED REPORT

### LAW ENFORCEMENT AND APPREHENSIONS

#### Destructive Practices

REPORT TYPE	REPORT ID	REPORTED BY	REPORTED AT (GMT+0:0)	NOTES	SELECT MUNICIPALITY/BOUNDARY (PILIH KOTAMADYA/BATAS)	SELECT TYPE (PILIH TIPE)	NAME OF THE FISHING VESSEL (NAMA KAPAL IKAN)	REGISTRATION CERTIFICATE NUMBER (NO.REGISTRASI)	ADDRESS (ALAMAT)	NAME OF OFFENDER/S (NAMA PELANGGAR : ABK/KAPTEN)	PHOTO
<i>Destructive Practices within City Waters (Praktik Yang Merusak Dalam Perairan)</i>	16143	<i>Pottoli Tobin 2</i>	6/7/2026 23:30	<i>Laporan dari Pokmaswas Kambani Mendengar suara ledakan Bom ikan dari arah dekat pulau depan, setelah ditelusuri lebih lanjut tim mendapatkan informasi dari nelayan Matamaling yang memancing di area tersebut, pelaku adalah pardi dari desa Matamaling</i>	A12a	<i>Use of explosives (Penggunaan Bahan Peledak)</i>	<i>Kapal Kuning Biru (Bantuan)</i>	<i>(Biru kuning)</i>	Matamaling	Pardi	NO IMAGE

## DETAILED REPORT

### LAW ENFORCEMENT AND APPREHENSIONS

#### Destructive Practices

REPORT TYPE	REPORT ID	REPORTED BY	REPORTED AT (GMT+0:0)	NOTES	SELECT MUNICIPALITY/BOUNDARY (PILIH KOTAMADYA/BATAS)	SELECT TYPE (PILIH TIPE)	NAME OF THE FISHING VESSEL (NAMA KAPAL IKAN)	REGISTRATION CERTIFICATE NUMBER (NO.REGISTRASI)	ADDRESS (ALAMAT)	NAME OF OFFENDER/S (NAMA PELANGGAR : ABK/KAPTEN)	ACTION TAKEN (TINDAKAN YANG DI AMBIL)	APPREHENDING OFFICER/S (NAMA PETUGAS)	PHOTO
Destructive Practices within City Waters	16517	Pottoli Tobin 2	6/25/2026 2:13	Tim pottoli tobin melihat Pardi melakukan pengeboman ikan, kemudian pardi bersama 6 rekannya memungut ikan hasil bom di perairan depan desa Matamaling	A12a	Use of explosives (Penggunaan Bahan Peledak)	Kapal Kuning Biru (Bantuan)	(Biru kuning)	Matamaling	Pardi	Dokumentasi	Alprian	<a href="#">IMAGE</a>
Destructive Practices within City Waters	16519	Pottoli Tobin 2	6/23/2026 9:00	Laporan dari nelayan, spot pancingnya di bom di daerah perairan tugong pulau banyak. pelaku tidak diketahui.	A12a	Use of explosives (Penggunaan Bahan Peledak)	NN	NN	NN	NN			NO IMAGE
Destructive Practices within City Waters	16518	Pottoli Tobin 2	6/25/2026 2:13	Tim pottoli tobin melihat Pardi melakukan pengeboman ikan, kemudian pardi bersama 6 rekannya memungut ikan hasil bom di perairan depan desa Matamaling	A12a	Use of explosives (Penggunaan Bahan Peledak)	Kapal Kuning Biru (Bantuan)	(Biru kuning)	Matamaling	Pardi	Dokumentasi	Alprian	<a href="#">IMAGE</a>
Destructive Practices within City Waters	16435	Pottoli Tobin 3	6/25/2026 23:55		A12b	Use of explosives (Penggunaan Bahan Peledak)	Nn		From Kindandal				<a href="#">IMAGE</a>

## RANGER PERFORMANCE TASK

RANGER	UNREG ILLEGAL FISHING	FISHING IN PROHIBITED AREA (MPA)	TAKING OF PROHIBITED SPECIES	USE OF PROHIBITED GEARS	COMPRESSOR FISHING	OTHERS	DESTRUCTIVE PRACTICES	MARINE WILDLIFE SIGHTINGS	INFRASTRUCTURE AND ASSETS	RESEARCH AND STUDIES	OUTREACH	THREATS ON HABITAT	TOTAL
<i>Adhi Zulfikri</i>	0	0	0	0	0	0	0	0	0	0	0	0	0
<i>Adrianto</i>	0	0	0	0	0	0	0	0	0	0	0	0	0
<i>Gondewa Wisnu</i>	0	0	0	0	0	0	0	0	0	0	0	0	0
<i>Haikal Laepo</i>	0	0	0	0	0	0	0	0	0	0	0	0	0
<i>Hasbi</i>	0	0	0	0	0	0	0	0	0	0	0	0	0
<i>Hayun</i>	0	0	0	0	0	0	0	0	0	0	0	0	0
<i>Idham Farsha</i>	0	0	0	0	0	0	0	0	0	0	0	0	0
<i>Idham Malik</i>	0	0	0	0	0	0	0	0	0	0	0	0	0
<i>Imran Idris Bado'o</i>	0	0	0	0	0	0	0	0	0	0	0	0	0
<i>Limaa Mantawalu</i>	0	0	0	0	0	0	0	0	0	0	0	0	0
<i>Marian Doucet</i>	0	0	0	0	0	0	0	0	0	0	0	0	0
<i>Nelayan</i>	0	0	0	0	0	0	0	0	0	0	0	0	0
<i>Ohoiun Andreas Hero</i>	0	0	0	0	0	0	0	0	0	0	0	0	0
<i>PKM Tobuiku</i>	0	0	0	0	0	0	0	0	0	0	0	0	0
<i>PKM Togong</i>	0	0	0	0	0	0	0	0	0	0	0	0	0
<i>Pottoli Tobin</i>	0	0	0	0	0	0	8	1	0	5	11	0	25
<i>Putra Larekeng</i>	0	0	0	0	0	0	0	0	0	0	0	0	0
<i>Saldi</i>	0	0	0	0	0	0	0	1	0	0	0	0	1

# EarthRanger

JUNE 1-30, 2026

## RANGER PERFORMANCE TASK

RANGER	UNREG ILLEGAL FISHING	FISHING IN PROHIBITED AREA (MPA)	TAKING OF PROHIBITED SPECIES	USE OF PROHIBITED GEARS	COMPRESS OR FISHING	OTHERS	DESTRUCTIVE PRACTICES	MARINE WILDLIFE SIGHTINGS	INFRASTRUCTURE AND ASSETS	RESEARCH AND STUDIES	OUTREACH	THREATS ON HABITAT	TOTAL
<i>Sapriansyah Gani</i>	0	0	0	0	0	0	0	0	0	0	0	0	0
<i>Sri</i>	0	0	0	0	0	0	0	2	0	0	0	1	3
<i>Wahyuda Mahendra T</i>	0	0	0	0	0	0	0	0	0	0	0	0	0
<i>Zikran</i>	0	0	0	0	0	0	0	0	0	0	0	0	0
<b>TOTAL</b>	<b>0</b>	<b>0</b>	<b>0</b>	<b>0</b>	<b>0</b>	<b>0</b>	<b>8</b>	<b>4</b>	<b>0</b>	<b>5</b>	<b>11</b>	<b>1</b>	<b>29</b>

### RANGER PERFORMANCE TASK

#### FOOT PATROL

#### SEABOURN PATROL

RANGER	NO. OF PATROLS	TOTAL KMS	TOTAL HOURS	NO. OF PATROLS	TOTAL KMS	TOTAL HOURS
<i>Adhi Zulfikri</i>	0	0	0	1	49.21	9
<i>Adrianto</i>	44	575.34	116	3	74.2	10
<i>Gondwena Wisnu</i>	0	0	0	0	0	0
<i>Haikal Laepo</i>	0	0	0	0	0	0
<i>Hasbi</i>	0	0	0	0	0	0
<i>Hayun</i>	0	0	0	0	0	0
<i>Idham Farsha</i>	0	0	0	0	0	0
<i>Idham Malik</i>	0	0	0	0	0	0
<i>Imran Idris Bado'o</i>	45	330.74	144.12	8	306.74	54
<i>Lima Mantawalu</i>	0	0	0	6	156.9	85
<i>Mato</i>	0	0	0	0	0	0
<i>Marian Doucet</i>	6	26.51	74	1	10.69	1
<i>Naufal</i>	0	0	0	0	0	0
<i>Nelayan</i>	0	0	0	0	0	0
<i>Nelson</i>	5	48.84	17	0	0	0
<i>Ohoiun Andreas Hero</i>	0	0	0	0	0	0
<i>PKM Tobuiku</i>	36	267.38	175.33	7	82.94	23.01
<i>PKM Togong</i>	31	267.55	75	6	100.32	40
<i>Pottoli Tobin</i>	13	875.17	215	35	1942.93	352
<i>Putra Larekeng</i>	66	939.83	143.12	10	219.55	43
<i>Rafik</i>	29	317.88	59.09	0	0	0
<i>Risman</i>	33	234.89	121	6	257.85	29

## RANGER PERFORMANCE TASK

### FOOT PATROL

### SEABOURN PATROL

RANGER	NO. OF PATROLS	TOTAL KMS	TOTAL HOURS	NO. OF PATROLS	TOTAL KMS	TOTAL HOURS
<i>Ramli Dan Umon</i>	17	521.95	37	0	0	0
<i>Saldi</i>	25	283.54	167	9	158.96	32
<i>Sapriansyah Gani</i>	0	0	0	0	0	0
<i>Sri</i>	24	86.19	51	3	28.28	10
<i>Wahyuda Mahendra T</i>	0	0	0	0	0	0
<b>TOTAL</b>	<b>374</b>	<b>4775.81</b>	<b>1394.66</b>	<b>95</b>	<b>3388.57</b>	<b>688.01</b>