

A 5

LAW ENFORCEMENT



NO RECORDS FOUND

MONITORING, PATROLLING SURVEILLANCE

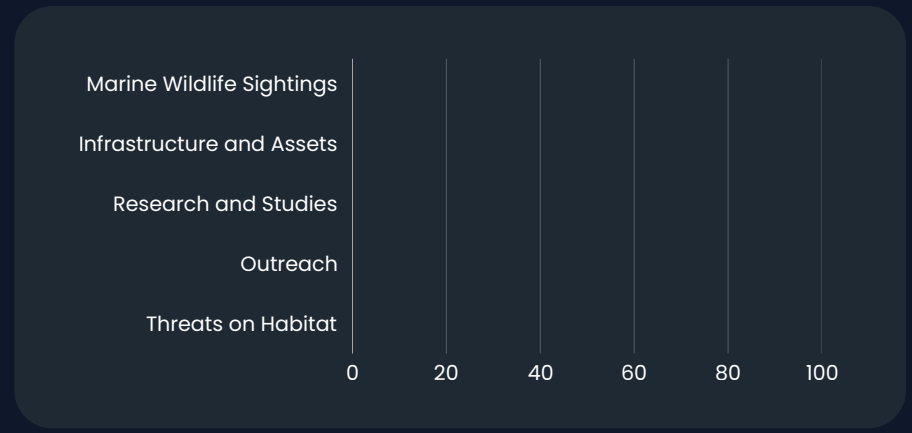

NO RECORDS FOUND

A5

FOOT PATROL

NO. OF PATROLS A	TOTAL KMS B	TOTAL HRS C
0	0	0

SEABOURN PATROL

NO. OF PATROLS A	TOTAL KMS B	TOTAL HRS C
0	0	0

NO RECORDS FOUND

A 6

LAW ENFORCEMENT



NO RECORDS FOUND

MONITORING, PATROLLING SURVEILLANCE



NO RECORDS FOUND

A 6

FOOT PATROL

NO. OF PATROLS A	TOTAL KMS B	TOTAL HRS C
11	114.51	26

SEABOURN PATROL

NO. OF PATROLS A	TOTAL KMS B	TOTAL HRS C
1	21.77	3

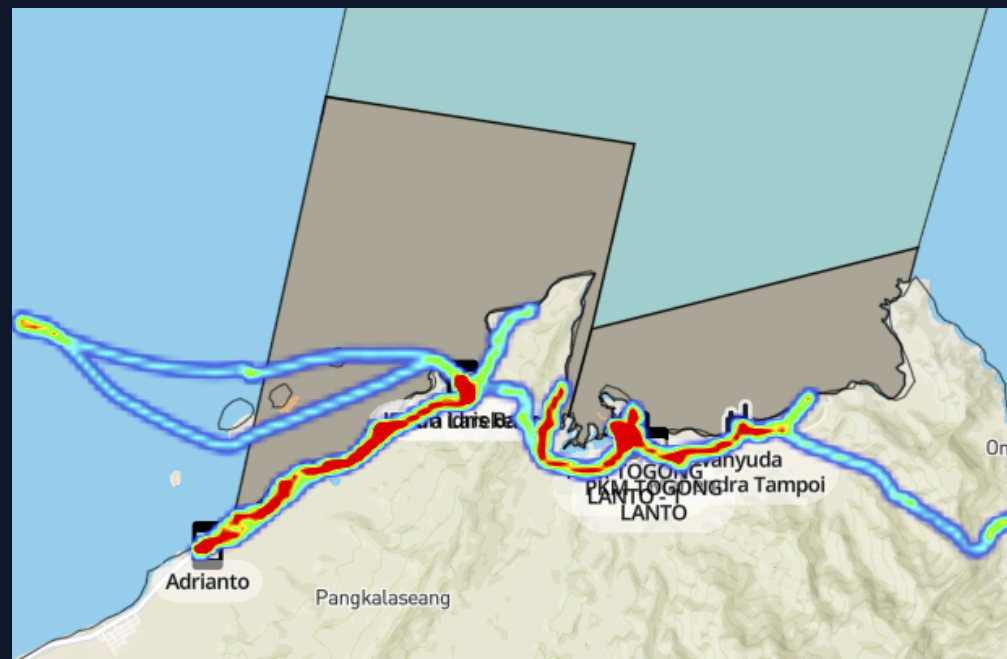

A7

LAW ENFORCEMENT



NO RECORDS FOUND

MONITORING, PATROLLING SURVEILLANCE

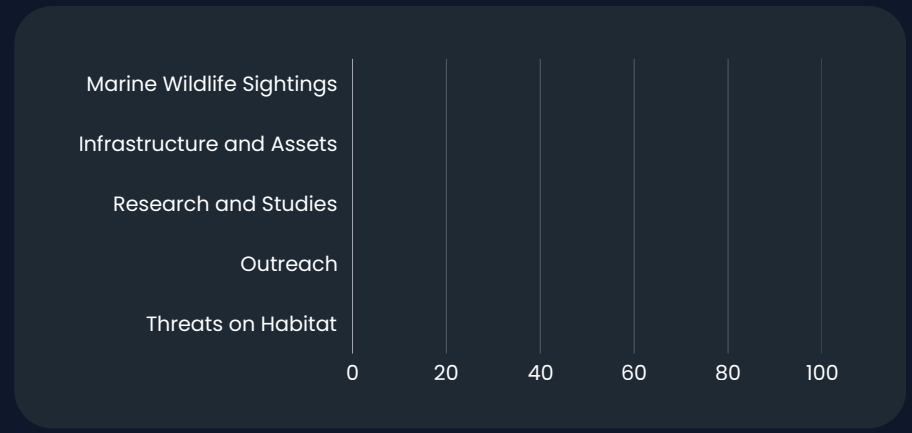

NO RECORDS FOUND

A7

FOOT PATROL

NO. OF PATROLS A	TOTAL KMS B	TOTAL HRS C
5	57.84	23.02

SEABOURN PATROL

NO. OF PATROLS A	TOTAL KMS B	TOTAL HRS C
0	0	0



AREA 12

LAW ENFORCEMENT



MONITORING, PATROLLING SURVEILLANCE

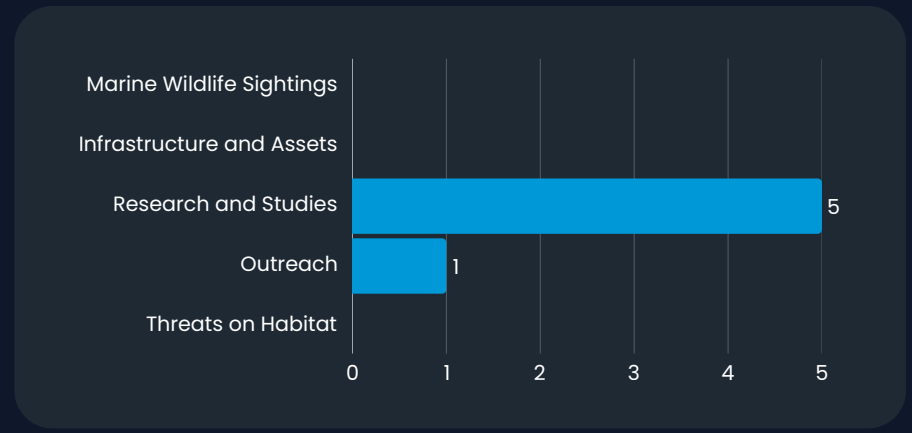

NO RECORDS FOUND

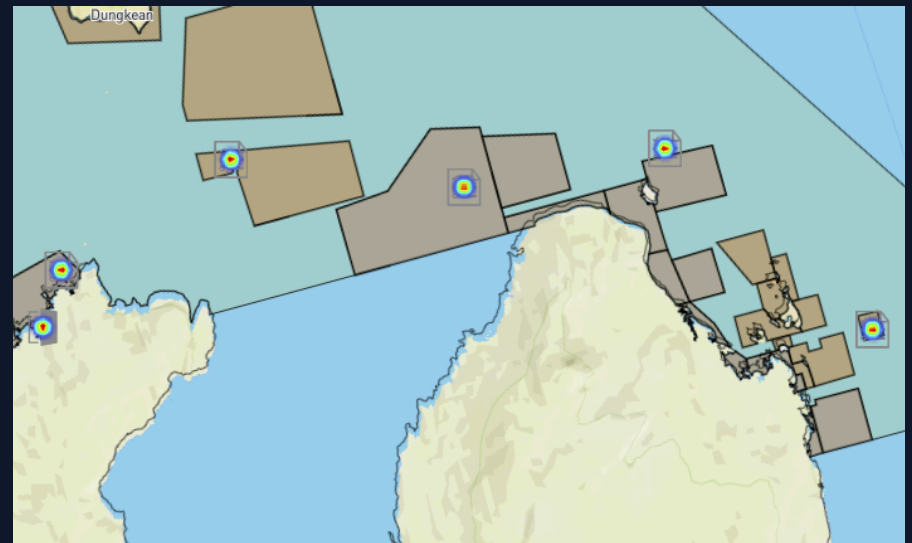

AREA 12

FOOT PATROL

NO. OF PATROLS A	TOTAL KMS B	TOTAL HRS C
1	25.99	4

SEABOURN PATROL

NO. OF PATROLS A	TOTAL KMS B	TOTAL HRS C
4	257.64	46

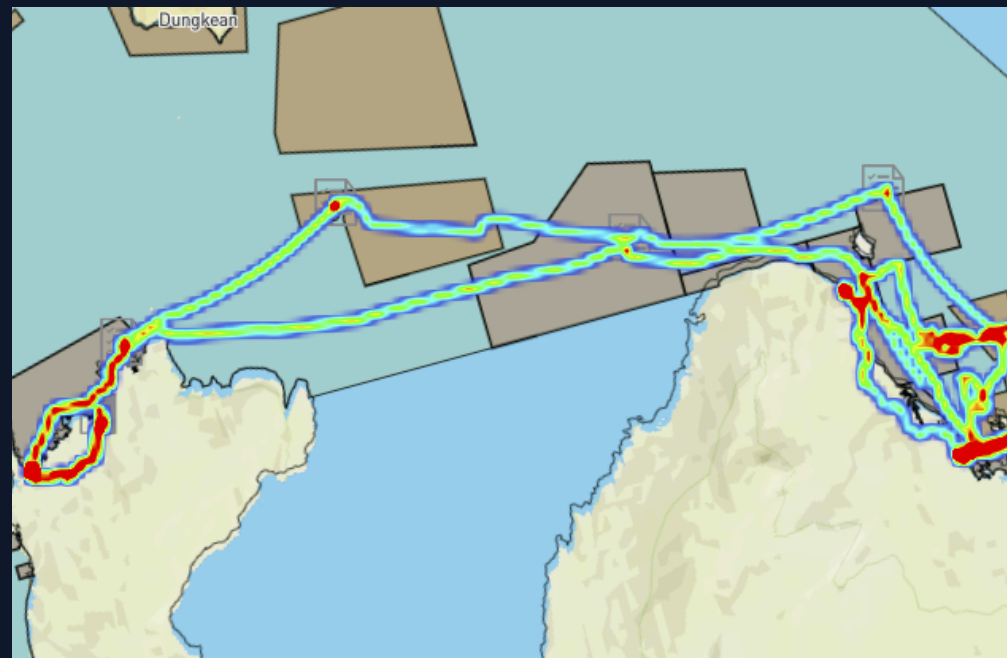

L806

LAW ENFORCEMENT



MONITORING, PATROLLING SURVEILLANCE



NO RECORDS FOUND

NO RECORDS FOUND

L806

FOOT PATROL

NO. OF PATROLS A	TOTAL KMS B	TOTAL HRS C
0	0	0

SEABOURN PATROL

NO. OF PATROLS A	TOTAL KMS B	TOTAL HRS C
0	0	0

NO RECORDS FOUND

CONSOLIDATED REPORT

LAW ENFORCEMENT AND APPREHENSIONS

MUNICIPALITY	UNREGISTERED ILLEGAL FISHING	FISHING IN PROHIBITED AREA (MPA)	TAKING OF PROHIBITED SPECIES	USE OF PROHIBITED GEARS	COMPRESSOR FISHING	OTHERS	DESTRUCTIVE PRACTICES	TOTAL PER MUNICIPALITY
A5	0	0	0	0	0	0	0	0
A6	0	0	0	0	0	0	0	0
A7	0	0	0	0	0	0	0	0
Area 12	0	0	0	0	0	0	0	0
L806	0	0	0	0	0	0	0	0
Total per Category	0	0	0	0	0	0	0	0

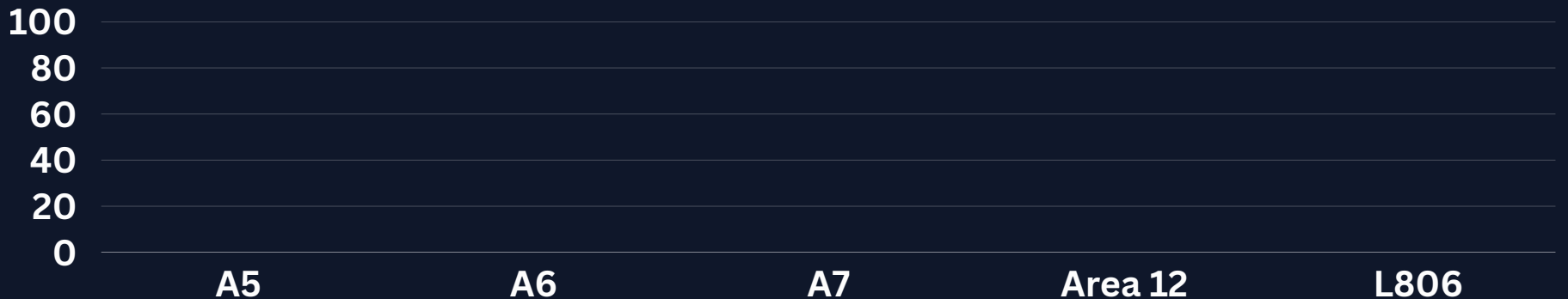

MONITORING, PATROLLING, AND SURVEILLANCE

MUNICIPALITY	MARINE WILDLIFE SIGHTINGS	INFRASTRUCTURE AND ASSETS	RESEARCH AND STUDIES	OUTREACH	THREATS ON HABITAT	TOTAL PER MUNICIPALITY
A5	0	0	0	0	0	0
A6	0	0	0	0	0	0
A7	0	0	0	0	0	0
Area 12	0	0	5	1	0	6
L806	0	0	0	0	0	0
Total per Category	0	0	5	1	0	6

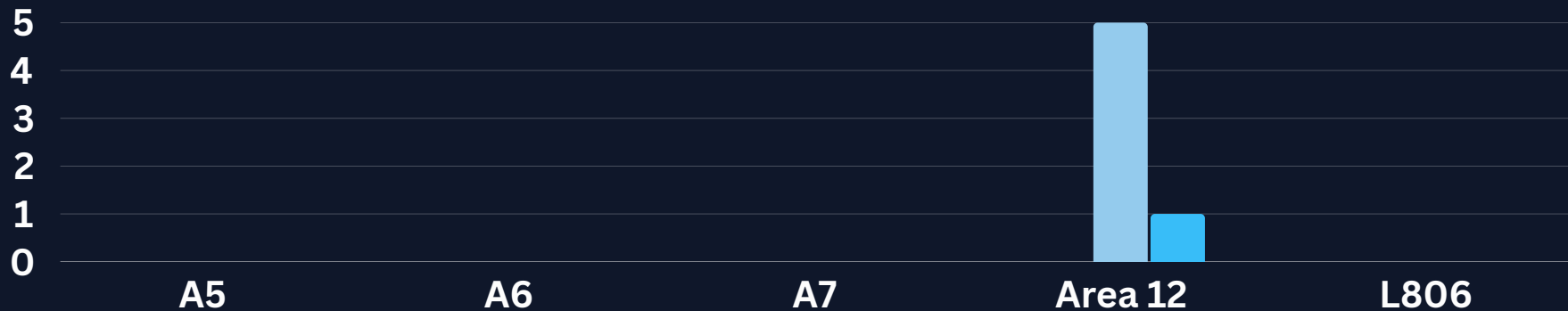

FOOTPATROL

MUNICIPALITY	NO. OF PATROLS	TOTAL KMS	TOTAL HRS
A5	0	0	0
A6	11	114.51	26
A7	5	57.84	23.02
Area 12	1	25.99	4
L806	0	0	0
Total per Category	17	198.34	53.02

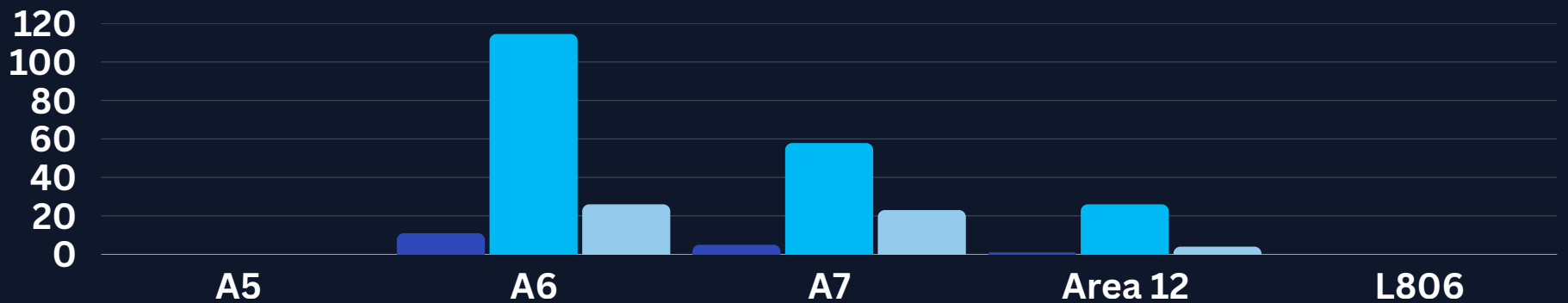

SEABOURN PATROL

MUNICIPALITY	NO. OF PATROLS	TOTAL KMS	TOTAL HRS
A5	0	0	0
A6	1	21.77	3
A7	0	0	0
Area 12	4	257.64	46
L806	0	0	0
Total per Category	5	279.41	49



DETAILED REPORT

MONITORING, PATROLLING, AND SURVEILLANCE

Outreach

REPORT TYPE	REPORT ID	REPORTED BY	REPORTED AT (GMT+0:0)	SELECT MUNICIPALITY/BO UNDARY (PILIH KOTAMADYA/BAT AS)	SELECT TYPE (PILIH TIPE)	NUMBER OF PARTICIPANTS (JUMLAH PESERTA)	IF OTHER, PLEASE SPECIFY:(JIKA YANG LAIN, HARAP SEBUTKAN:)	PHOTO
<i>Outreach (Penjangkauan)</i>	<i>16665</i>	<i>Pottoli Tobin 3</i>	<i>6/29/2026 10:34</i>	<i>A12b</i>	<i>Others (specify) (Kegiatan Penjangkauan Lainnya (Sebutkan))</i>	<i>1</i>	<i>Diskusi dengan pengepul teripan</i>	<i><u>IMAGE</u></i>

DETAILED REPORT

MONITORING, PATROLLING, AND SURVEILLANCE

Research and Studies

REPORT TYPE	REPORT ID	REPORTED BY	REPORTED AT (GMT+0:0)	SELECT MUNICIPALITY/B OUNDARY (PILIH KOTAMADYA/BA TAS)	SELECT TYPE (PILIH TIPE)	IF OTHERS, PLEASE SPECIFY: (JIKA YANG LAIN, HARAP SEBUTKAN:)	LOCATION (LOKASI)	NUMBER OF PARTICIPANTS (JUMLAH PESERTA)	PHOTO
Research and Studies (Penelitian Dan Studi)	16683	Pottoli Tobin 2	6/30/2026 13:30	A12a	Others (Lainnya)	Deploy Hydromoth	Palagang Reef	4	NO IMAGE
Research and Studies (Penelitian Dan Studi)	16685	Pottoli Tobin 2	6/30/2026 0:30	A12a	Others (Lainnya)	Deploy Hydromoth	Solan Bajo Reef	4	NO IMAGE
Research and Studies (Penelitian Dan Studi)	16687	Pottoli Tobin 2	6/29/2026 23:55	A12a	Others (Lainnya)	Deploy Hydromoth	Sombuan	4	NO IMAGE
Research and Studies (Penelitian Dan Studi)	16680	Pottoli Tobin 2	6/30/2026 2:40	A12b	Others (Lainnya)	Deploy Hydromoth	Merpati Reef	4	NO IMAGE
Research and Studies (Penelitian Dan Studi)	16682	Pottoli Tobin 2	6/30/2026 15:30	A12b	Others (Lainnya)	Deploy Hydromoth	Liang	4	NO IMAGE

DETAILED REPORT

LAW ENFORCEMENT AND APPREHENSIONS

Destructive Practices

REPORT TYPE	REPORT ID	REPORTED BY	REPORTED AT (GMT+0:0)	NOTES	SELECT MUNICIPALITY/BOUNDARY (PILIH KOTAMADYA/BATAS)	SELECT TYPE (PILIH TIPE)	NAME OF THE FISHING VESSEL (NAMA KAPAL IKAN)	REGISTRATION CERTIFICATE NUMBER (NO.REGISTRASI)	ADDRESS (ALAMAT)	NAME OF OFFENDER/S (NAMA PELANGGAR : ABK/KAPTEN)	ACTION TAKEN (TINDAKAN YANG DI AMBIL)	APPREHENDING OFFICER/S (NAMA PETUGAS)	PHOTO
-------------	-----------	-------------	-----------------------	-------	--	--------------------------	--	---	------------------	--	---------------------------------------	---------------------------------------	-------

NO REPORT

EarthRanger

JUNE 29-30, 2026

RANGER PERFORMANCE TASK

RANGER	UNREG ILLEGAL FISHING	FISHING IN PROHIBITED AREA (MPA)	TAKING OF PROHIBITED SPECIES	USE OF PROHIBITED GEARS	COMPRESS OR FISHING	OTHERS	DESTRUCTIVE PRACTICES	MARINE WILDLIFE SIGHTINGS	INFRASTRUCTURE AND ASSETS	RESEARCH AND STUDIES	OUTREACH	THREATS ON HABITAT	TOTAL
<i>Sapriansyah Gani</i>	0	0	0	0	0	0	0	0	0	0	0	0	0
<i>Sri</i>	0	0	0	0	0	0	0	0	0	0	0	0	0
<i>Wahyuda Mahendra T</i>	0	0	0	0	0	0	0	0	0	0	0	0	0
<i>Zikran</i>	0	0	0	0	0	0	0	0	0	0	0	0	0
TOTAL	0	0	0	0	0	0	0	0	0	5	1	0	6

RANGER PERFORMANCE TASK

FOOT PATROL

SEABOURN PATROL

RANGER	NO. OF PATROLS	TOTAL KMS	TOTAL HOURS	NO. OF PATROLS	TOTAL KMS	TOTAL HOURS
<i>Adhi Zulfikri</i>	0	0	0	0	0	0
<i>Adrianto</i>	5	65.7	12	1	21.77	3
<i>Gondwena Wisnu</i>	0	0	0	0	0	0
<i>Haikal Laepo</i>	0	0	0	0	0	0
<i>Hasbi</i>	0	0	0	0	0	0
<i>Hayun</i>	0	0	0	0	0	0
<i>Idham Farsha</i>	0	0	0	0	0	0
<i>Idham Malik</i>	0	0	0	0	0	0
<i>Imran Idris Bado'o</i>	0	0	0	0	0	0
<i>Limaa Mantawalu</i>	0	0	0	0	0	0
<i>Mato</i>	0	0	0	0	0	0
<i>Marian Doucet</i>	0	0	0	0	0	0
<i>Naufal</i>	0	0	0	0	0	0
<i>Nelayan</i>	0	0	0	0	0	0
<i>Nelson</i>	2	24.45	6	0	0	0
<i>Ohoiun Andreas Hero</i>	0	0	0	0	0	0
<i>PKM Tobuiku</i>	2	7.9	5.02	0	0	0
<i>PKM Togong</i>	2	24.45	6	0	0	0
<i>Pottoli Tobin</i>	1	25.99	4	4	257.64	46
<i>Putra Larekeng</i>	4	24.36	8	0	0	0
<i>Rafik</i>	4	24.36	8	0	0	0
<i>Risman</i>	0	0	0	0	0	0

RANGER PERFORMANCE TASK

FOOT PATROL

SEABOURN PATROL

RANGER	NO. OF PATROLS	TOTAL KMS	TOTAL HOURS	NO. OF PATROLS	TOTAL KMS	TOTAL HOURS
<i>Ramli Dan Umon</i>	0	0	0	0	0	0
<i>Saldi</i>	3	49.94	18	0	0	0
<i>Sapriansyah Gani</i>	0	0	0	0	0	0
<i>Sri</i>	0	0	0	0	0	0
<i>Wahyuda Mahendra T</i>	0	0	0	0	0	0
TOTAL	23	247.15	67.02	5	279.41	49